Alta Prov Library Dec 64
Alta Legislative Bldg

The Vulcan Advocate

ALBERTA PROVINCIAL LIBRARY
APR 17 1964
EDMONTON

COMPLETE COVERAGE OF THE COUNTY OF VULCAN

Authorized as Second Class Mail by the Post Office Department, Ottawa, and for payment of postage in cash.

51st Year, No. 36 THE VULCAN ADVOCATE, WEDNESDAY, APRIL 15, 1964 Vulcan, Alberta

Increased Interest Seen

Eight Towns May Enter Minor League Baseball

The annual meeting of the Wheatbelt Minor League Baseball Association was held in Vulcan on Sunday, April 12, at the Canadian Legion clubroom. There was a good attendance on hand with representatives from Mossleigh, Milo, Lomond, Vulcan, Champion, Carmangay, Barons and Nobleford.

Officers elected for the coming season are: President, Lawrence Smith of Milo; secretary-treasurer, Ed Robinson of Mossleigh, and commissioners, Ray Wellman of Vulcan and Frank Tesky of Carmangay, with Ray Wellman to be in charge of schedules and publicity.

Nobleford was accepted into the league and it is possible Arrowwood is also interested in joining Little League. All towns were given until next Sunday, April 19, to declare which teams they will enter. If eight or more towns are entered in either league, the towns will be divided into north and south sections to facilitate completion of a short schedule.

The other major change passed by the meeting was the addition of one year to the age limit of both Little League and Babe Ruth. This was necessary to keep many of the towns in the leagues and also to keep boys playing ball, until better qualified to play in senior company.

All other rules and regulations will remain the same as in past years and strong emphasis was placed on having good, qualified umpires at all games.

The starting times for Little League games remains at 5:00 p.m., with games on Mondays and Thursdays, while the starting times for Babe Ruth games was advanced to 5:45 p.m., with games on Tuesdays and Fridays.

The leagues will start May 4-5; and if some of the sincerity of those attending this meeting and the enthusiasm of the boys who participate in these two leagues would rub off on more of the parents and adults that the boys would like to see at some of their games, then the Wheatbelt Minor Baseball League Association could look forward to its best season yet. "A little support is all they need — A lot of support is better."

Convention Hears Of "New Look" In F.W.U.A.

Mrs. Huddlestun and Mrs. Lange chaired a most interesting Spring Conference of District 12, FWUA on April 8, at Pincher Creek. Seventy-two ladies representing nine locals heard several speakers and reports.

Mrs. Dormer gave inspiring morning thoughts to set the theme for the day. Mrs. Lange gave an enthusiastic talk on the youth program and Gold Eye Lake Camps for the summer. The ladies of the OES then served a delicious lunch.

Mr. Carmichael, Inspector of Safety Division, Highway Traffic Board, gave an informative talk on the important part attitude plays in good driving. He also used charts to show the ladies the correct lanes to use on the highway.

Three pertinent resolutions were presented and passed dealing with an exchange of French Canadian and English students, Hutterites and the 11% sales tax on drugs.

Mrs. Johnston, Provincial FWUA President, then led the group in a discussion on the New Look in the organization. She reported that the brief from the annual convention was well received by the Provincial Cabinet. The women are still stressing the further modification of the adoption laws and many other vital issues.

Mrs. Huddlestun, district director, in her report stated that she travelled 3,500 miles in FWUA work last year.

Robert R. Martin, Former Resident, Dies At Calgary

A former well known resident of Vulcan, Robert Robertson Martin died at Calgary on Tuesday, April 7.

Born in Glasgow, Scotland, he came to Calgary 51 years ago, later living at Brooks and Vulcan, where he operated a bakery. From Vulcan he moved back to Calgary in 1945 and had resided there since. Mr. Martin was a veteran of the South African War.

Besides his wife, Mary L., of 1717, 31st Ave. S.W., Calgary, he is survived by a daughter, Mrs. Ed (Jean) Gilmore, of Calgary; three sons, Charles and Donald, Calgary, and Robert, Edmonton; eight grandchildren and 12 great-grandchildren. One son, Harry, died on active service in 1944. A brother, George, lives in Sydney, Australia.

Services were conducted by Rev. Dr. G. Preston MacLeod from Gooder's Hillside Chapel on Friday, April 10, and interment was in the Field of Honor, Burnsland Cemetery.

W.I. Conference Here In June

The regular meeting of Reid Hill WI was held Thursday, April 9, at the home of Mrs. Earl Deal. Mrs. John French was assisting hostess. The punctuality draw was won by Mrs. C. L. Kuykendall.

Mrs. French presided and was assisted by secretary, Mrs. Jack Marshall. Mrs. Kuykendall gave the treasurer's report.

Committee reports were received and correspondance dealt with.

Plans were discussed for holding a public card party at the Legion Hall Wednesday, April 22, commencing at 8 o'clock.

Tentative plans were made for holding the annual Constituency conference in Vulcan in June.

Roll call was answered with "How I Was Fooled on April 1st" and proved amusing.

Mrs. W. A. Fitzpatrick gave a most interesting paper on Health and Education.

At the conclusion of the business session a social hour was enjoyed after which a delicious lunch was served by the hostesses.

The earlier arthritis is diagnosed and treated, the better will be the result. It is easier to prevent disability than it is to correct it.

VULCAN MAIN STREET — SATURDAY, APRIL 11th

Mr. Businessman . . .

Where Did You Park Today?

Is downtown parking becoming a problem in Vulcan and are local businessmen guilty of aiding this situation by parking their own cars in front of their stores or offices?

This subject was brought up at last week's meeting of the Vulcan District Chamber of Commerce. In an attempt to see just how serious the problem has become, the Advocate has made two checks of the two busiest streets which cross the hotel corner. This was done at 3 p.m. last Saturday afternoon and again at 2:30 p.m. Tuesday of this week and the results are good or bad depending on whether our situation is compared with trying to park and walk blocks to shop in Calgary or whether you are expecting to be able to park in front of the store desired here in Vulcan, as has become accepted almost as law.

It must be remembered these checks were taken on a peak business day of the week and on a day following the two-day weekend for stores. The days of the park-and-walk-a-few-steps local shopper are still with us for most of the week but cannot always be expected especially in the case of stores of high customer volume.

To test this survey each parking spot on both sides of both streets (Vulcan Lodge Hall to County Office and Vulcan Hardware corner to Vulcan Theatre) was checked and marked empty, customer or businessman. Business cars depended on recognition and some parking spots were possibly missed through irregular parking of cars but a few interesting comparisons come to light from the results.

There are —and these figures are all approximate— 187 parking spots on the streets defined and on Saturday 54 were empty, 112 held customers cars and 12 were filled with business cars. On Tuesday there were 48 empty spots, 108 with customer cars and 31 taken up by business cars.

The fact that these totals are short by 10 and 11 the number of parking spots reveals the inaccuracy of the tests however they do show almost three times the business cars being parked during the week as on Saturday. This suggests that those businesses or offices which are closed on Saturdays might be the ones to which the spirit of co-operation in this matter should be stressed.

The week's respite from books in this age of higher education gave these and hundreds of other youngsters in this area a chance to return to youthful ways of every generation; slingshots, bows and arrows and snaring gophers. The Vulcan boys above had a combination of store bought equipment and bows made from Caragana branches and were sharpening up on a cardboard target on Friday, April 3. From left to right are: Bruce Stewart, Raymond Irvine, Bruce Stoddard, Leroy Stewart, Byron Smith and Yam Jay.

Air Force Band Here April 22

School students at County Central High and the general public will be given the opportunity of seeing and hearing a top military service band in concert at Vulcan on Wednesday, April 22. Arrangements have been made between the high school and F/L McDonald of Namao Base to have Vulcan as one point in a school concert tour by the RCAF band stationed at Namao, near Edmonton.

The school performance will be given at 2:30 p.m. while the public concert begins at 8:00 p.m. at the school auditorium.

The band is composed of 42 musicians and there is no charge for the evening program. Tours of this nature have been made in the past to further musical appreciation among school students and, at other centres, part of the program has featured a breakdown of the band into its various instrumental sections with demonstrations of each instrument and section given and described by the musicians.

Golf Course Beckons Sunday

Some early bird golfers have already been making the rounds at the Vulcan golf course and when warmer weather comes golfers are expected to be out in full force.

To encourage prospective or new golfers to get an early start, too, "open house" will be held at the Golf & Country Club this coming Sunday, April 19, when free use of the course will be open to all and free golf instruction will be available all day.

Those who are planning on taking up golf this year or would like to try a round or two are particularly invited to take advantage of this opportunity for free instruction and free use of the course. Breakfast will be available at the club house from 8:30 to 10:30 a.m.

To Distribute Emergency Listing

New Town Highway Sign Ready For Delivery

Vulcan's highway sign is completed and due for delivery, according to work received by W. H. Richardson, highways chairman of the Vulcan District Chamber of Commerce. This was reported at the April meeting of the Chamber held Wednesday, April 8. The sign was built during the winter by Speed-Signs of Black Diamond.

When it arrives, a suitable building will be found for storage until its location at the town entrance can be established. With the revamping of the junction into town to take place this year by the Provincial Government's Highways Department it is expected the huge sign will be up and in use by fall.

During the winter a suggested plan for revision of the highway entrance was sent to the Department but no reply was received. Chamber members are interested in viewing the proposed plans for the project and a letter asking for such an outline has been sent.

Vulcan's new dial telephone system has brought with it complete new numbers to the over 600 users served by the local exchange and on the suggestion that emergency numbers should be made instantly available to users, it was moved that the Chamber sponsor the printing of a list of such numbers. These will include fire, hospital, ambulance, police, etc. and the card could be placed beside the telephone to give immediate aid.

The problem of main street parking being used to a great extent by business men and staffs was brought to the attention of the meeting. A form letter is being circulated asking the co-operation of businessmen in parking off main street.

In other business a brief report on the Industrial Development committee was given by chairman Gordon Brown and a letter of thanks was received from a winning contestant in the recent 4-H Public Speaking contest which was sponsored by the Chamber.

Cornell University offered a certificate in journalism in the year 1875-79 before the days of journalism schools.

Party Honors Havertys On 25th Anniversary

A surprise Silver Wedding party honoring Mr. and Mrs. Bud Haverty was held at their home Friday evening, April 10. Thirty-five relatives and friends were present to wish the bride and groom of a quarter of a century many more happy anniversaries.

After serving of a turkey dinner, the guests of honor and all gathered enjoyed a happy social evening. Mr. and Mrs. Haverty were presented with bouquets of colorful flowers and an unique gift, being the numerals 25 spelled out in silver dollars.

Among those present were the couple's daughters, Mrs. Gerald Brooks, Mrs. Garry Dunham and Mrs. Doug Davies of Calgary.

Government Program

Fish & Game Interested In Hunting - Firearms Training

The first meeting of a new year for Vulcan and District Fish and Game Association was held Wednesday, April 8, during which highlights of the February Alberta Fish and Game Convention at Edmonton which were of local significance, were reported by Vulcan delegates.

The meeting was preceded by a colored film entitled Whiskey Gap after which previous minutes were read.

Authorization was given to distribute posters and bumper strips publicizing Canadian Wildlife Week, just concluded.

President Glen Dahl spoke on the junior and senior hunting and firearms training program of the government which is to be channelled through Fish and Game groups and Regional Representative Steve Dixon mentioned there is hope of getting the schools to introduce this program.

The Mossleigh Gun Club, some of whose approximately 20 members are already Vulcan Fish and Game members, is considering affiliation with Vulcan Fish and Game. The move is being sought chiefly to give inclusion in the insurance coverage available to clubs of over 40 members and being carried by the Vulcan association. A representative of Mitchell's Insurance Services of Calgary will be sought as speaker at the next meeting to further explain the insurance policy.

To give a measure of control this year at Ueland's dam, it was moved that a sign bearing the wording No Dogs Except On Leash be erected at the dam.

Convention reports were given by Glen Dahl, Howie Marshman, John Andrews and Bill Holton.

Good Deeds Institute Meets

The April meeting of the Good Deeds Womens Institute was held at the home of Mrs. Sam White. Six members and two visitors answered the roll call, with homemade candy.

The treasurer's report was the only one available. A baking list for the Constituency Conference to be held in Vulcan, June 2, was received and discussed. Members were urged to bring more baking this year. Used clothing was brought to send to the Unitarian Service.

The recent First Aid course held in Vulcan was discussed briefly and Mrs. Pat Dingwall showed a necklace and earring set made of marbles. Mrs. Mable White won the tea raffle.

The hostess, assisted by Mrs. Ethel McMasters and Mrs. Bruce White served a delicious lunch. The homemade candy was then passed, a lovely variety was enjoyed by all.

The Weather

The weather this week has been cool and dry, with high winds on Tuesday causing some soil drifting. Fall rye and winter wheat crops are showing green. A good general rain would be most welcome before seeding time.

CCHS Students See Interesting 'Progress Preview'

"Previews of Progress," a General Motors sponsored 45-minute stage show designed to stimulate more student interest in science and engineering, was presented to the students of the County Central High School on Wednesday morning, April 8.

A two-man team conducted the show, which was packed with nine demonstrations of the achievements and challenges of scientists and engineers in industry.

Preview demonstrations included a model car powered by sunlight, a roaring jet engine, an illustration of gyroscopic principles essential to space travel, a fuel cell device to convert chemical energy into electricity, an air bearing platform, the making of synthetic rubber in just 60 seconds and other examples of the wonders of modern chemistry.

Twenty-five "Previews of Progress" units are in operation throughout the world and in the past 11 years more than 18 million people have seen this presentation.

CWL To Cater For Lionettes

The regular meeting of the Vulcan Council of the CWL was held at the rectory, April 9, with a good attendance. Mrs. Lyle Spanke and Mrs. Ed Zilke acted as hostesses. Director Rev. Fr. Marien led the league prayers.

Following routine business, it was decided to cater to the Lionettes supper meetings, and Mrs. J. Eberl volunteered as convener for the first one on April 27.

Members were reminded of the Regional Conference, April 19, at Lethbridge in St. Basil's Church Hall, 1:30 to 4:00 p.m., registration at 1:00 p.m.; also the Diocesan Convention at Banff May 22-23-24.

Winners of the money raffle held at the recent bake sale were Horst Thiering, $20, and Frank Burchak, Gordon Shaw, Maria Burchak and Mrs. W. Sparks for lesser amounts.

Mrs. Horst Thiering very generously offered to teach handicrafts to the girls of the parish (ages 6 to 16 years) during the summer holidays and all mothers present were most enthusiastic.

Following the business meeting, The nomination committee presented names of nominees and the following slate of officers were elected: President, Mrs. J. Gerding; 1st vice-president, Mrs. J. Eberl; 2nd vice-president, Mrs. Ed Zilke; 3rd vice-president, Mrs. V. Earl; secretary, Mrs. Louis Shaw; treasurer, Mrs. Les Shaw; councillors, Mrs. Stan Scales and Mrs. Horst Thiering. Father Marien closed the meeting with a prayer and blessing and the hostesses served a tasty lunch.

Time is that expanse of space between pay days.

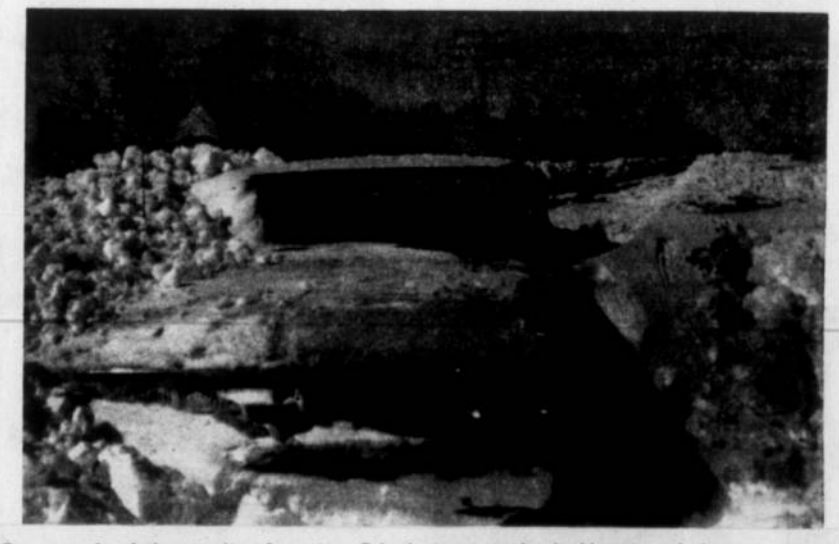

One example of the severity of the storm of two weekends ago is shown above. The car was ditched along the road south of the Elementary School at some point in the blow and the snow kept building and building. This part of the road is noted as a producer of the biggest and best-est in winter drifts.

More PEOPLE Than Ever ARE SHOPPING At IGA

Prices Effective: Thursday, Friday and Saturday.

Deliveries: 10:30 a.m. & 3:30 p.m.

We Reserve the Right to Limit Quantities

EVERY POUND OF TABLERITE MEAT IS A POUND OF EATING PLEASURE

Frying Chicken

Grade "A" Whole, 2½ to 3 lbs. Plump and tender, pan ready, lb.— **.33**

Rib Roast PRIME TableRite Red Brand. The king of roasts! Lb. **.69**

Rib Roast CROSS TableRite Red Brand. Lean, easy to carve. Lb. **.69**

Pork Steak Lean shoulder cut. Lb. **.39**

Ground Beef Ground fresh hourly. Lb. **.39**

Wieners Swift's Premium. Skinless, 1-lb. pkgs. **.39**

Short Ribs TableRite Beef. Ideal for braising. Lb. **.33**

Side Bacon By-the-piece. Lb. **.49**

TABLERITE LUNCHEON MEATS Mac. & Cheese, Pickle & Pimento, Head Cheese, Dutch Loaf, Meat & Chicken, Meat & Olive. 6-oz. pkgs. **.21**

DYSON'S DILLS Polski Ogorki, 32-oz. jar— 2 FOR **.69**

Dyson's Pickles Sweet Sandwich Sliced, 16-oz. jar **.29**

TOMATO JUICE Heinz, 48-oz. tins **.39**

VO5 SHAMPOO 7 oz. **1.00**

BRODER'S PEAS 15-oz. tins— 4 FOR **.69**

MIXED COOKIES 3 pkgs. **1.00**

Milk Powder

TOP VALU INSTANT 3-lb. box . . **.85**

Betty Crocker Family Size **Cake Mix** 5 Varieties 2 FOR **.79**

IGA DAIRY SPECIALS

Velveeta Cheese

Kraft, 2-lb. pkg.— **1.29**

Chocolate Quick Nestles, 2-lb. tin **1.19**

Cheese Ritz Christie, 8-oz. pkg. **.29**

Glossettes Lowney's, Peanuts or Raisins, 10 oz. **.39**

Baby Food

Heinz Junior or Strained, 5-oz. tins, each— **.10**

SPRING CLEAN-UP

EASY OFF **Window Spray** 15-oz. Bomb **.59**

3c OFF **Dutch Cleanser** 21 oz. **.29**

Maple Leaf Liquid **DETERGENT** 12-oz. btle., 10c Off 2 FOR **.59**

Apple Juice

Allen's 48-oz. tins— 3 TINS **1.00**

STUART'S **Soup** Chicken Noodle 8 FOR **.99**

LEAVERS STEMS & PIECES **Mushrooms** 10-oz. tins 3 FOR **1.00**

NABOB DELUXE **Tea Bags** 60's, 10c OFF **.75**

THE Coffee Lb. **.89**

CutRite Refill **WAX PAPER** 100 ft. 2 FOR **.55**

SCOTT ASSORTED **TOWELS** Pack of 2 **.47**

JOHNSON'S GLO-COAT **LIQUID WAX** Quarts **.99**

PERFEX BLEACH 128-oz. jug **.95**

NALLEY'S TRI-PACK **POTATO CHIPS** Pkg. **.49**

IGA TABLE FRESH PRODUCE FOR BETTER MEALS

FRESH, RED RIPE **Strawberries** Basket— **.39**

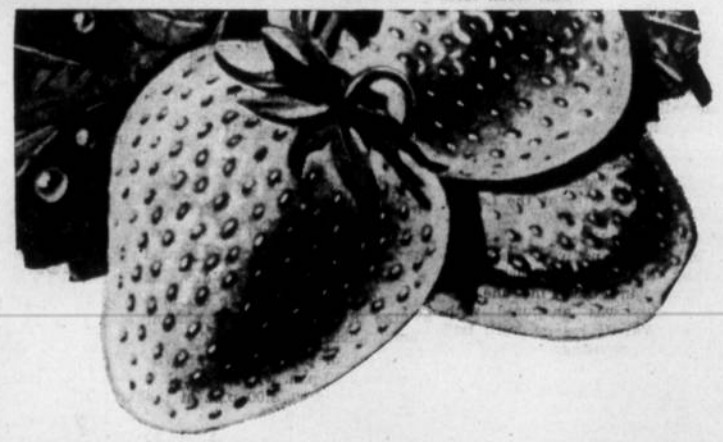

CELERY California— 2 lbs. . . .29

TOMATOES Vineripe— Lb. 29

CUCUMBERS King size, No. 1— Each . . .25

LETTUCE 2 lbs. . . 29

ORANGES Polly bag— 7 lbs. . . .99

FORT MACLEOD'S 4th ANNUAL
PUREBRED SHOW AND SALE OF

124 BULLS

24 ABERDEEN ANGUS - 6 SHORTHORN
88 HEREFORDS - 4 GALLOWAYS - 2 CHAROLAIS

— SPONSORED BY —

THE ARGYLE AGRICULTURAL SOCIETY

FRIDAY, APRIL 17th

SHOW— 10:00 A.M. SALE— 1:00 P.M.

— TO BE HELD AT —

Fort Macleod Auction Market Ltd.

Check These Features at This Sale:—

- Selection Committee Approves All Entries.
- All Bulls Blood Tested from Federal Brucellosis Areas, or Official Vaccinates.
- Veterinary Inspection.
- Provincial Bull Bonus Applies.
- Complimentary Breakfast.

For Information and Catalogues Contact—

KEN HURLBURT
AUCTIONEER
Lic. No. 274
Res. Phone 234-3408,
Fort Macleod

JOHN MILNE
MANAGER
Office Phone 234-3865
Res. Phone 234-3016
P.O. Box 670

Purchase Your Head Sire Prospects and Range Bull Replacements at the "Crossroads of Canada's Cattle Country"

Dave MacDonald — High River

AUCTION SALE

Having received instructions from Dave MacDonald who has sold his farm, we will sell the following by Public Auction, at the farm (NW¼ of 22-8-28-W4) being 4 miles straight east of High River on Highway No. 23 and then 2 miles south. Watch for the signs, on—

WEDNESDAY, APRIL 22nd, 1964

— SALE STARTS 10:30 A.M. —

— MACHINERY —

M.H. Western Special 55 Tractor, in good shape; Oliver 99 Tractor with ball bearing steering; Farm Hand with self-leveling device, manure bucket and hay sweep with steel tires; 1947 F155 Ford 3-Ton Truck, grain box, stock racks and hoist; Late Model LZB John Deere Box-type Press Drill, 14' with 7" spacings and fertilizer attachments; 28-Run M.H. High Wheel Drill, fertilizer attachment; Cockshutt 12-Ft. Deep Tillage Cultivator, with 16" sweeps and an extra set of chisels; McCoy-Renn Tire Driven Rod Weeder Attachment; Hyd. Lift 2 Standard 12-Ft. Noble Blades; Cockshutt 115 Combine, motor is newly overhauled, reel and Northwest pickup; 15-Ft. Cockshutt Swather and good canvas; 8" Cockshutt Tiller and seed box; Samson Rod Weeder, 12'; 10-Ft. Cockshutt Tandem Disc; 28" International Drill, with fertilizer attachment and press wheels; Model 400 John Deere Duplex and Rod Weeder; Magrath UTO Trailer-type Sprayer with no tank, it was used with barrels, 30' and 40' booms; 10-Ft. International Binder, canvas; Large Size Marriott Grain Cleaner; 6"x8" Camping Trailer, sleeps 2 and is really handy for those weekend trips; Car-top Carrier with box; Macleods Hi-Speed Grinder; John Deere Grinder; 30-Ft. Harrows and drawbar; 35-Ft. Fargo PTO Trailer Sprayer with aluminum tank; 8x8 Garage Door, complete wtih hardware; 300-Gal. Water Tank; John Deere No. 14A Roughage Mill; Cockshutt Manure Spreader, ground driven, rubber tired, 70-bus. box; Cockshutt Rubber-tired Farm Wagon, with rack; 27-Ft. Robin Grain Auger with Wisconsin engine; 15-Ft. Mayrath 3" Grain Auger, with gas motor; 40" Foothills Fanning Mill; Cockshutt 10" Grain Grinder; 24-Ft. Bale Loader; 4 Bottom 14" John Deere Mouldboard Plow; John East Sub-soil Packer for 4-bottom plow; 30-Ft. Flexible Harrows with draw bar; 6 Sections Diamond Harrows; International 2-Row 12-Ft. Cultivator; 2 Sections of 4-Ft. Disc-type Packers; John Deere Semi-mounted 7-Ft. Power Mower; 30" Circular Saw on stand; 12-Ft. Horse Trailer; Char-Lynn Hyd. Pump; 12-Ft. Dump Rake; 2 Stock Saddles in fair shape; Power Garden Tractor; Cement Mixer; Electric Grass Seeder; Complete Line of Fencing Equipment; Complete Line of Blacksmith Tools; Shovels; Forks; Grease Guns; Gas Pumps; Taps and Dies; Log Chains and many other useful articles too numerous to mention; Quantity of Barbed and Page Wire and Scrap Iron.

— HOUSEHOLD FURNITURE —

3-Piece Bedroom Suite (longfellow bed); 1 Double and 1 Single Bed with mattresses; Dresser; Chest of Drawers; Buffet; Dinning Table; Dishes; Canner; Crocks; Doors; Storm Windows, etc.; 2 50-Gal. Wine Casks; 20-Gal. Crock; Inglis Washing Machine; Brand New Shower Stall with fixtures and curtains; Antique Writing Desk; Combination China Cabinet and Buffet, this is very old and in good condition (we would call it a "collector's gem").

— CONSIGNED: MACHINERY AND EQUIPMENT —

Model R John Deere Tractor, hydraulics, good shape; Late Model Ford Ferguson Tractor, with Shawner Loader, 800 hrs., on clock; Cockshutt Model 30 Tractor, new tires, live PTO, with New Idea loader, manure bucket, push-off sweep and an attachment for picking up a stack of 6 bales; John Deere Model D Tractor; 500-Gal. 2-Compartment Gas Tank and stand; 4 8-Ft. Sections of 48" Steel Well Cribbing or Culverts; 4 16-Ft. Feed Bunks; Approx. 700 Bus. of Feed Oats; Brand and Irons bar over GL (G reversed), RR Registered and will be transferred to new owner; DeLaval No. 9 Electric Cream Separator; 2-Gal. Electric Churn

— MISCELLANEOUS —

BEE EQUIPMENT— 13 Supers, complete with frames, tops and bottoms and queen excluders; 2 Frame Extractor, steam knife, tank dome trap and smoker (government permit to sell). Real good Dog House (this might come in handy some cold night); Electric Time Clock for chicken house, Dave says it doesn't pay to let hens oversleep; 2 4x8 Sheets of New Mahogany Plywood; 42 16-Ft. 2"x8" Planks and quantity of Used War Surplus Tentest and Shingles.

— Lunch Served by Little Bow Ladies Sewing Club —

HIGH RIVER AUCTION MART LTD.

"Selling By Auction Is Our Business" — Phone 652-3022
Norm Edey, 652-7140 — Bob Lausen, 2005, Strathmore
Merv Edey, 652-7158

— AUCTIONEERS —

BOB LAUSEN
License No. 365

GERRY GOING
License No. 298

List Your Farm Sale With Us Now
Weekly Sales Every Friday and Saturday

ADVOCATE CLASSIFIEDS BRING SPEEDY RESULTS

District News

BRANT

Easter week guests at the home of Mr. and Mrs. Charles Rhodes were Mrs. Rhodes' parents, Mr. and Mrs. Haz of Lethbridge and Mr. and Mrs. Frank Hozek of Kamloops, B.C. Mrs. Hozek is Mrs. Rhodes' sister. Other visitors were Mr. and Mrs. John Allen Rhodes and family of Edmonton and Mr. and Mrs. Norman Wade of Vernon, B.C.

Easter week guests at the home of Mr. and Mrs. O. Jorstad were Mrs. Jorstad's sister, Mrs. Ethel Slade and children Connie, Jimmie and Nigel of Eckville, Alta. Other visitors were Mr. and Mrs. Dave Anderson and Mr. and Mrs. John Slade all of Nanton.

Mr. and Mrs. Clayton McLennan and girls of Calgary were recent weekend visitors at the home of Mr. and Mrs. Don McDonald.

Friends are sorry to hear that Merle Stotts is in a walking cast. He broke a bone in his ankle while working at the Vulcan Airport. He is wished a speedy recovery.

Mr. and Mrs. O. Jorstad and Mr. and Mrs. Art Stevenson motored to Calgary last Tuesday.

Greg Peterson of Calgary was a guest of Dougie McDonald during the Easter holidays.

Mr. and Mrs. Dave Irwin, Tom and Pat motored to the coast for the Easter holidays.

Mr. and Mrs. Ralph Scott and Mr. Scott's parents from Nova Scotia, travelled to the coast for the Easter holidays. Mr. Scott's parents have been visiting here recently.

Wm. Burley had a perfect hand, scoring 29, while he was playing a game of cribbage this week.

Alton Parker, Walter Wilderman and Ed Prater curled with Blackie Oddfellows in the annual Calgary Oddfellows Bonspiel April 5 and 6.

Mr. and Mrs. Wm. Burley, Mr. and Mrs. Jim Davies, Walter Wilderman and Mr. and Mrs. E. Prater attended the annual Blackie Curlers' Oyster Supper and meeting in Blackie, April 8.

A Three-act Play will be presented in the Brant School Auditorium on Saturday, April 18, by the Vulcan County drama class. The Vulcan School Glee Club will also perform.

Mrs. Inez Prater attended the play El Condor which was presented at the Allied Arts Theatre in Calgary by a cast of 12 nations of the international team for Moral Rearmament on Friday, April 3. She was also present at a reception in the afternoon at the Ranchmen's Club, Calgary. Mrs. Fred Bull, Wife of the Canadian Ambassador to Holland and her daughter, Mrs. Everett Fleming, who is with the team, gave their friends the opportunity of meeting and visiting with members of the cast.

On Sunday, April 4, Mrs. John Henderson, minister, assisted by Mrs. Inez Prater, superintendent of the Sunday School, presented 27 children with their awards for perfect attendance at Sunday School during January, February and March. This presentation was made during the church service.

UNITED CHURCH WOMEN

The April meeting of the Brant UCW was held in the church hall with the president, Mrs. Nell Stotts in the chair. Eleven members and eight visitors were present. The opening hymn was Draw Me Nearer. Instead of the regular devotional, a further session was held on the covenant.

During the short business meeting, Mrs. Nell Stotts thanked all those who had made the Fashions in Food, Calgary Power cooking school such a success.

This was followed by a lively auction sale conducted by the ladies themselves. Everything was sold.

A delicious lunch was then served by Mrs. Charlotte Green, Mrs. Phyllis McDonald and Mrs. Carol Jackson. Mrs. Gwen Christofferson was the hostess.

In 1962, advertisers again spent more money in newspapers than in any other medium, and the newspaper remains overwhelmingly dominant as a local advertising medium.

ALSTON

Hannah McDonald, Rita and Allan Mueller and Anne Middleton completed their First Aid course in Vulcan in Wednesday.

Eldon, Linda, Lorraine and Lorna Smith returned home on Tuesday from Ogdon, Provo and Salt Lake City, Utah, where they spent a week visiting relatives and attending an LDS Conference.

Barry Lee of Reading, Eng. arrived in Canada on Friday, where he will now make his home. He is presently staying at the home of Eldon Smith.

Mr. and Mrs. Don Huie and Marcy Kim were Sunday guests at the home of Mr. and Mrs. Bill Wylie.

Darrel De Clercq of Calgary spent a few days at the home of his grandparents, Mr. and Mrs. Mike Beingessner, and returned to his home on Sunday.

Mr. and Mrs. George Mueller accompanied by Claude Mueller were Sunday visitors to Calgary.

Mr. and Mrs. Clarence Beingessner and family of High River were Sunday guests at the home of Mr. and Mrs. Sam Beingessner.

Friends will be sorry to hear that Martha Mueller, Larry Mueller, Kenneth Mueller, Chuck Waddell and Chuck Middelton were all patients in the local hospital.

Mr. and Mrs. Ron Hughes of Calgary were Sunday guests at the home of Mr. and Mrs. Chuck Waddell.

Diane Mueller of Medicine Hat spent the weekend at her home.

Mr. and Mrs. Dave Lebsack were Sunday guests at the home of Mr. and Mrs. Bernard Mueller.

Mr. and Mrs. Roger Hubbard were Calgary visitors on Friday.

Lyle Hubbard and boys spent Sunday at the home of Mr. and Mrs. Roger Hubbard.

Friends will be sorry to hear that Mrs. Lengyell is once again a patient in a Calgary hospital. A speedy recovery is extended to her.

Mrs. Elva Smith and Mrs. Olga Nielson attended the Relief Society conference in Lethbridge on Saturday.

ENSIGN

At the Eastern Star Children's Festival held in Calgary last month, Jean Hansen, daughter of Mr. and Mrs. Henry Hansen won first in writing and second in her handicraft entry.

The April meeting of the Ensign Ladies Aid will be held at the home of Mrs. Ruth Stinson and will be one week later than the regular meeting date. The new date is Thursday, April 23.

Mrs. Winnie Jackson from High River was a Sunday visitors at the home of her sister, Mrs. Mary Ruark. They also visited at the home of Mrs. Odile Paton.

Mr. and Mrs. Jim Lawrence from Cessford were visitors at the Jim Massam home on Monday.

Winners at the card party held at the Ensign Hall on Tuesday, April 7, were Mrs. Ollie McFadden and George Flebotte.

Mr. and Mrs. Archie McIntyre were Calgary visitors last Wednesday and Thursday.

Mr. and Mrs. Yanke and children from Manyberries took up residence in the CPR section house during Easter holiday week.

Mrs. Rose Toews was hostess to two Studio Girl cosmetic parties, one Friday evening and the other Saturday afternoon.

Visitors at the Nap Flebotte home on Sunday were Mr. and Mrs. Irwin Dugdale and children from Langdon and Irwin's parents, Mr. and Mrs. Norman Dugdale from Russell, Ont.

Mrs. Bill Brown won ladies first prize for bridge at the card party held at the lodge hall on Friday, April 10.

Farm Profits Start with . . .

GOOD SEED

It's only good sense to invest in GOOD SEED . . . from your "Pool" elevator agent or Wheat Pool seed warehouse.

FERTILIZER TOO!

Your "Pool" agent can arrange delivery to your shipping point.

ORDER NOW!

ALBERTA WHEAT POOL
Farmer-Owned Co-operative

THINKING ABOUT GOLFING THIS YEAR?

OPEN HOUSE will be held at the Vulcan Golf & Country Club on SUNDAY, APRIL 19th, especially for new members and those who are just taking up the game. Breakfast will be served from 8:30 to 10:30 a.m. ($1.00 per person) and Free Golf Instruction will be available all day as well as free use of the course (no green fees). You're invited — we'll be glad to see you.

GAREAU'S IRON WORKS

VULCAN— Phone 485-2170
BARONS— Phone 108

GENERAL BLACKSMITHING
WELDING & REPAIRS
GAREAU TILLOVATORS
PORTABLE WELDING

New Shovels to fit all makes of cultivators

USED MACHINERY

—MINN. "U" TRACTOR, with l.p.t.o., gas.
—M.F. 95 TRACTOR, Diesel, with live p.t.o., hyd.
—M.H. 555 DIESEL TRACTOR, with cab and hyd.
—M.H. 555 GAS TRACTOR with hydraulic
—COCKSHUTT 570 DIESEL TRACTOR with l.p.t.o.
—COCKSHUTT 50 DIESEL TRACTOR.
—M.H. No. 26 12-Ft., with seeder box $300
—I.H.C. 12-FT. ROD WEEDER $225
—SAMSON ROD WEEDERS, two 12-FT. $225
—VICTORY BLADES ..... $200 and $350
—NOBLE BLADES ..... $150 to $375
—NEW VERSATILE SPRAYER.

M. R. Morrison Ltd.

Massey Ferguson — Noble Cultivators — Versatile Sprayers and Swathers — Easy Washing Machines
Wisconsin Parts Service

C. W. CLARKSON, Vulcan

Auction Sale

Located 6 miles East of Vulcan on Lomond road, then 1½ miles North, on—

FRIDAY, APRIL 17th, starting at 10:00 a.m., sharp

— LUNCH SERVED BY THIGH HILL WOMEN'S INSTITUTE —

TERMS CASH NO RESERVE

COMBINE AND SWATHERS

1963 Model 431 Cockshutt Combine, with complete 14-ft. straight combining table and reel, 10-ft. North West full floating belt pick-up. Heston straw chopper, Minna-Toba cab and full air conditioning unit (a machine purchased last fall for $12,000 — done small acreage); Versatile 15-Ft. Self-propelled Swather, with new canvasses and flax sickle; International 15-Ft. PTO Pull-type Swather and canvasses; 2 16-Ft. Rumely PTO Pull-type Swathers and canvasses, needs some reel repairs.

TRACTORS

1962 Massey-Ferguson "95" Super Diesel, 850 hours, live pto, dual hydraulics and rams, with 15-ft. hoses, Minna-Toba cab and air conditioning unit, extra wheel wts., double roller draw-bar with extension and triple block heaters for winter starting; 1960 Massey-Ferguson "95" Super Diesel, 1520 hours, single hydraulics and belt pulley, extra wheel wts., double roller draw bar with extension, full of antifreeze.

TRUCKS AND TRAILERS

1952 Dodge 2-Ton Truck with 250-bus. grain box and 10-ton Renn hoist, very good rubber and recently new motor; 1963 long wheel base, wide side ½-Ton Truck, 23,000 miles, all new oversized tires, slant six motor with block heater, new set of stock racks; 1952 Buick Car; 22-Ft. Flat-deck Trailer with dual wheels; Chev Trailer Running-gear; Ford Trailer Running-gear.

— MACHINERY —

Noble Blade, 12-ft., hydraulic; Noble Blade, duplex 17-ft., hydraulic and hitch; Massey-Harris No. 36 15-Ft. Wide Level, with all new bearings and packer hitch; Massey-Harris No. 36 12-Ft. Wide Level (new); Graham-Hoeme 13-Ft. Plow, with extensions and high shank clearance, with new 18" shovels and new points, hydraulic; 4-5-Ft. Sections of Chinook Heavy 2-Row Packers; Massey-Harris No. 30-06 14-Ft. High Wheel Superior Seed Drill; John Deere 12-Ft. 3-Row Cultivator; International 20-Ft. Rod Weeder Duplex and hitch, end drive; 22-Ft. Rod Weeder Duplex, end drive; International 18-Ft. Double Disc, with depth regulators; 2 10-Ft. International Double Discs; 8-Ft. International Double Disc; 27 Ft. of Diamond Harrows and rubber-tired hitch; 30 Ft. of Diamond Harrows, with hitch; 14-Ft. Cockshutt Deep Tillage Cultivator; John Deere 14" Hammer Mill, with 3 screens; Grain Cleaner, indent drum-type with flax, wheat and barley and oat screens; Bundle or Straw Cutter; 12-Ft. Barge; New Fairbanks-Morse 6-5 Irrigation Pump, Pipe, Risers and Sprinklers; Wire Roller and Unroller, tractor mounted type.

LUMBER AND POSTS

400 16 to 18-Ft. Rails, 3-4" tops; 12 10-Ft. Posts, 8-10" tops; 200 7-Ft. Posts, 5-8" tops; 60 new 2x4 and 2x8 8-Ft.; Some 6x6 14 to 18 Ft.

TANKS

100-Gal. Gas Tank and pump, new; 1,000-Gal. Water Tank and base, shut-off valves and hose; 500-Gal. Diesel Fuel Tank; 500-Gal. 2-Compartment Tank; 500-Gal. High Mounted Portable Tank.

GRAIN AND FEED LOADERS

Mayrath 27-Ft. Grain Loader, Briggs & Stratton gas engine & reinforced overlapping tube; Mayrath 14-Ft. 4" Grain Loader; John Deere 34-Ft. Paddle Loader; Robin Grain Loader, with Wisconsin engine; International 5-Ft. Wide Hay or Swath Loader, 12 ft. high with extension.

MISCELLANEOUS

2 20-Gal. Propane Bottles; Propane Torch, with 20-ft. pressure hose; 4 Rolls Heavy Chicken Wire; Beam Scales; Hog Crate; Hog Shute; Parachute for covering machinery; 10 lengths 2½" Well Pipe and other sized pipe, Rolls of Barbed Wire; Rolls of Smooth Wire; National Double Unit Milking Machine, used one year; No. 2S IHC Cream Separator, with electric motor; DeLaval Cream Separator, with electric mounting; PTO Boom-Jet Sprayer for weeds and cattle spraying; Set Stock Racks for Mercury 1-ton truck; Cabin, 11-ft., for 1-ton truck, sleeps 6 people; 32-Volt Generator, large type; Steel Wheel Short Trailer; Hog Feeder, 250-bus. capacity, on skids; Assortment of Hog Troughs; Steel Watering Trough; Round Wooden Watering Trough; Wheel Barrow, steel wheel and tank; 30-Ft. 7-inch Endless Belt; Dump Cart; Truck Box, 7x12'; 500-bus. Portable Grain Tank; 1000 Straw Bales; 100 Barley Bales.

SHOP EQUIPMENT

½-Inch Electric Drill ¼-Inch Electric Drill; 2 Post Drills; Tools; Anvil; Leg Vise; 2 Bench Vises; 2 100-Lb. Combine Weights; Forney Arc Welder, with battery-charger, extension cables and carbon cutter; Acetyline Welder, portable, with extra tips and cutting torch; Set Wire Stretchers; Rope Blocks; Staples; Nails; Chains; Post-hole Digger; Bars; Extension Cords, 25 - 50 ft.; Electric Motors ¼, ⅓, ½-h.p.; Cattle Squeeze.

LIVESTOCK

25 200-250-lb. Bred Sows, due to farrow April 20th and on; 6 500-Lb. Sows, due to farrow April 20th and on; 3 Yorkshire Boars, 1 large and 2 small; 40 Feeder Pigs, 160 to 200 lbs.; 3 Geese.

BUILDINGS

Hexagon Hoggery (30'); Brooder House, on skids (10 x 12'); Chop House, on skids (12x 16'); Bunk House, on skids (8' x 12').

HOUSEHOLD EFFECTS

Gas Kitchen Range; 2 Oil Heaters, 1 large and 1 small; Davenport; Kitchen Suite, 6 chairs and stool as new; Pressure Cooker; Writing Desk; Book Case; Full sized Bedroom Suite with bed vanity with stool; 2 ¾-sized Beds and mattresses; Extra Dresser; Hall Table; Desk and Chair; Salad Maker; Windows, Screens; Sealers; Jars; Bendix Economat Automatic Washer; Set of Double Tubs; Fairbanks-Morse Clothes Dryer; Card Table and Chairs.

— AUCTIONEER'S NOTE —

This is one of the largest selections of Farm Machinery to be offered in this district. Here is your opportunity to equip yourself with either nearly new or any type of Farm Equipment that you may need.

— SALE CONDUCTED BY —

WALLY'S AUCTION SERVICE

— AUCTIONEERS —

WALLY FRANKS
Licence No. 239
Phone 485-2470, Vulcan

COMMODORE ALLEN
License No. 338
Phone 485-2130, Vulcan

SALE CLERK:— T. G. BROWN, C.A.

Have you applied for your Social Insurance Number?

Your government is issuing Social Insurance Number Cards in place of the unemployment insurance numbers that most employed people have had until now. The new numbers will help government to use modern office methods for greater efficiency in handling unemployment insurance, and also other social benefits such as proposed pension plans.

For these reasons, you are invited to apply for a Social Insurance Number, even if you are not a contributor to the unemployment insurance plan.

If you haven't yet applied, here's what you do.

IF YOU ARE AN EMPLOYEE your employer will give you an application form. Fill it out and return to your employer promptly.

IF YOU ARE UNEMPLOYED and drawing benefit you will complete an application form when you report to the Unemployment Insurance Commission in person or by mail.

IF YOU ARE AN EMPLOYER registered with the Commission, you will receive application forms automatically. If NOT registered with the Commission, please get in touch with your local U.I.C. office and application forms will be sent to you. Distribute application forms to your employees, have them completed and return them together, not individually, to the Commission.

COMPLETE YOUR APPLICATION NOW

UNEMPLOYMENT INSURANCE COMMISSION

OTTAWA UIC-2648

Blackie Beauty Salon . . .

announces that Mrs. Lou McMillan will be here Tuesday to Saturday of each week during the month of May, starting May 5.

Mrs. McMillan has capably managed her own salon and others in Calgary. Mrs. Bea Stearns is pleased Mrs. McMillan will take over her shop while she is taking an advanced hair styling course in Iowa.

ADVOCATE CLASSIFIEDS BRING SPEEDY RESULTS

District News

MAJORVILLE

Inga Umscheid of Rocky Mountain House is presently visiting her grandmother Jessie Umscheid.

Bill Beckner attended the horse show last week.

Diane and Louise Gooch returned Monday from Lake Louise where they worked during the Easter holidays.

Mrs. Harold Northcott returned home from Vancouver Monday. She spent the Easter holidays visiting her father, Bill Osler.

Mrs. Laura Sutherland left for England Friday where she will visit her sister and niece for several weeks. Mrs. Andy Osler of Calgary was her guest for a couple of weeks before she left.

Many of the local people have been ill with the flu and our best wishes go out to Lee Francis, Mrs. Stan Godkin, Mrs. George Heather, Mrs. H. Northcott, Jim Umscheid and others who were recent victims.

Mr. and Mrs. Gilbert Vooys were Calgary visitors Thursday.

Mr. and Mrs. Wayne Monner visited the latter's father, Mr. Peterson, at James River Bridge last weekend. Gwen spent the weekend with Grandma Monner.

Large flocks of ducks, geese and swans have been seen in the district these past two weeks.

Some of the local residents spent an interesting morning recently watching approximately 20 prairie chicken go through the intricate routine of the prairie chicken dance.

A number of the local small fry motored to Calgary Friday with Mrs. David Dietz to attend Gregory Dietz's 5th birthday party on TV. Others enjoyed seeing their friends as TV Stars.

Mrs. Freda Prentice visited the Jack Hunter family at Ensign last week.

Mrs. Jim Umscheid was a Calgary visitor Wednesday.

Mr. and Mrs. Dave Schiffnee and family and Eric Borger of Crowfoot were dinner guests Sunday of Mr. and Mrs. John Papp.

Mr. and Mrs. Bob Umscheid had their baby Laura Iona christened at the Milo United Church on Sunday.

STORM

The big storm last week caught many of the local people away from home. The Chester Thompsons and Bill Gooches were returning from Eckville where they had spent the weekend and had to stay in Strathmore until Monday. The Leonard Vooys family were visiting in Calgary and stayed there. The R. Wellmans stayed with the V. Wellmans at Ensign. Dave Dietz family stayed at Jack Dietz and Mrs. Jessie Umscheid and Granny Burk were with the Bob Umscheids.

Many people spent the day out tending their stock and few losses were reported.

The snow was blown into drifts and thus did little to alleviate the poor moisture conditions and soil was drifting again by the end of the week.

F.W.U.A. MEETING

Milo-Queenstown FWUA met Tuesday at the home of Mrs. Chester Thompson. Routine correspondence and business was dealt with.

Plans were made to have Mrs. Frank Fraser of High River come to the May 5th meeting to demonstrate hat making. The meeting will be held at the Liberty Community Centre at 1:30 p.m.

None of the members was able to attend the District 12 Spring Conference at Pincher Creek. Mr. and Mrs. Bob Scott and Mrs. John Papp attended the workshop at Vulcan on Friday.

BLACKIE

Get well wishes are extended to Mrs. John Soderquist who is a patient in the Holy Cross Hospital, Calgary where she is undergoing surgery.

Mr. and Mrs. George Bayford left on Sunday for Toronto where they are visiting at the home of his parents. Mrs. E. Braunwarth, her mother, is staying here during their absence.

CURLING CLUB ANNUAL SUPPER

The Blackie Curling Club annual supper and meeting was held in the IOOF Hall on Wednesday, April 8, with a very good attendance of members. The president's side was host to the vice-president's side for the oyster and cold plate dinner. The Ladies' Curling Club, assisted by Ted Percival and Sandy Suitor, served. Life members present were J. O. Anderson of High River, Robert Gibson of High River, Mr. and Mrs. Ed Wellman.

The election of officers was held with the following elected for the 1964-65 season: Andy Westersund, president; Walter Wilderman, vice-president; Dally Wooldridge, secretary; Lawrence Yeomans, treasurer; Calvin Lowery, chaplain. Mr. Lowery was also voted as a life member of the club.

The financial report showed that the club ended up financially strong. It was decided that curling would commence on the first of November and that a dance would be held the last week in October.

Prizes for winning rinks were presented. Winning the Milt Finley & Son trophy was the square draw rink of Ted Seney, Lee Tucker, Dalton McDougall and Stu Whillans. Winning the mixed rink championship were Doug Lindquist, Mrs. D. Lindquist, Dave Sewell and Mrs. D. Sewell.

EASTWAY

Mr. and Mrs. Bill Holton visited with Bill's mother in Calgary Sunday.

Mr. and Mrs. Mel Burgess and family drove to Strathmore on Sunday and visited with the Ostergaards.

Mrs. Nellie Johnson and Severt spent Sunday visiting friends in Carbon.

Mr. and Mrs. John Androsoff had as Sunday guests, Mr. and Mrs. John Hookonoff and family of Calgary.

Mr. and Mrs. Andy Knive motored to Calgary on business Friday and on their return home visited with Mr. and Mrs. Sid Flanders in High River.

Andy Knive took part in the Oddfellows Bonspiel in Calgary and won first in the third event.

Mr. and Mrs. Allan Fletcher of Calgary visited at the Billy Burgess home and also with the Fletchers at Brant.

Janie and Harold McDonald of Mossleigh visited with the Suitor family on Sunday.

Allan Fath and family were Calgary visitors Thursday.

Friends of Harry Irving will be pleased to hear he is presently enjoying a trip to Hawaii.

Friends were sorry to hear of the sudden passing of Dave Lewis of Okotoks. Sympathy of the district is extended to Mrs. Lewis.

Jean Anderson was hostess to the April Eastway Social Club. Birdie Oldfield won the contest and Dela Doane the raffle. Members are meeting this week at Chloe Marshalls to tie a quilt for the Unitarian Service. The Mother's Day meeting will be held at Dela Doane's.

Sandra Oldfield was a Friday night visitor with Margaret Ann Lyall at Millarville.

Leslie and Cameron Brown of Lethbridge were Easter visitors at the Baldwin home.

Rhonda Sinclair spent the Easter holidays with aunt Jessie in Calgary.

Mrs. Baldwin and Ed were Lethbridge visitors last week.

Mr and Mrs. Allan Sinclair and family visited Mr. and Mrs. Allan Smith and Mrs. Smith, Sr., at Standoff recently.

Cheryl Gooch spent the Easter holidays taking lessons at the YWCA in Calgary. She received her bar to the Bronze medallion.

Mr. and Mrs. Allan Sinclair and family were stranded at the Roger Middletons in last Sunday's storm.

Mr. and Mrs. Ray Jones of Cranbrook and Mr. and Mrs. Dale McLean of Calgary were recent visitors at the Ken McLean home.

Mr. and Mrs. Archie Oldfield had their aunt Ethel Campbell from Toronto visiting them Friday.

Mrs. Clements of Milo accompanied Mr. and Mrs. Mervin Goldthorpe and family to Warner on Saturday where they visited with Mr. and Mrs. Lawrence Clements and family.

Several people from the district attended the funeral services for the late Evan Beechman in Milo last week.

There were seven tables of 500 played at the school Saturday evening. High honors went to Ron Dunham and Mrs. George Fulton. Low to Ole Willard and Mrs. Gooch Sr.

Tired? Sluggish? Feel Better Fast

When you feel tired, sluggish, headachy, all dragged out—feel better fast with Carter's Little Liver Pills. Gentle, sure Carter's Little Liver Pills have been helping Canadians for well over 50 years.

Each tiny pill contains Carter's exclusive formula that has a very special action on your liver. This special action stimulates the flow of liver bile. Aids the functioning of your digestive system. Eases away that tired, upset, sluggish feeling. Helps you feel good again.

So the next time you feel tired, sluggish, headachy, take Carter's Little Liver Pills and feel better fast. Carter's Little Liver Pills, only 49¢.

Vulcan Artificial Insemination Unit

Technician:—
BILL BIRCH

All Breeds of Cattle Performance

Phone 485-2485
(preferably before 10:00 a.m.)
Otherwise Phone 485-2377

All Sires Proven

For further information call at Veterinary Office

FARMERS

BE READY FOR SPRING

1—12-FT. NOBLE BLADE, sharp blades $300
1—12-FT. NOBLE BLADE, on steel $100
1—11-FT. VICTORY 90, new blades $250
1—11-FT. VICTORY, 75, with marker $275
2—15-FT. GAREAU BLADES, at $350
2—16-FT. VICTORY ROD WEEDER ATTACHMENTS

—BLADES FOR RENT—

NEW GAREAU TILLOVATORS FROM 8 FT. TO 24 FT.

REPLACEMENT BLADES TO FIT ALL MAKES OF MACHINES

FOR SALE — 2 SMITH ACETYLENE TORCHES with hoses

Save by getting your blades stripped or sharpened

WE SELL CULTIVATOR SHOVELS

Gareau's Iron Works

General Blacksmithing — Welding and Repairs
Gareau Tillovators
Iron: Galvanized — Sheets — Pipe
BARONS, Phone 108 VULCAN, Phone 485-2170

Because **ABSTAINERS have fewer accidents** ABSTAINERS' AUTO INSURANCE COSTS LESS!

If you are a non-drinker, it will pay you to compare Abstainers' rates with your present rates today.

Call

J. Lundy Findlay

Phone 485-2628 or Res. 485-2061
VULCAN — ALTA.

ABSTAINERS INSURANCE COMPANY

SUNSHINE Service Station

MOSSLEIGH

Hardware
Electrical Appliances & Service
CASE MACHINERY
Noble Blades — Graham Plows
Phone R306 — Arrowwood

Ernest Gagne, Arrowwood

Auction Sale

Having received instructions from Mr. Gagne who is retiring we will sell at Public Auction absolutely to the highest bidders all of his Modern Power Machinery on the farm known at the old Treigo farm located 4 miles west and 1½ miles north of Arrowwood, 4 miles east and 1½ miles north of Mossleigh on an all weather gravel road, on—

WEDNESDAY, APRIL 22nd, 1964

— SALE STARTS AT 1:00 P.M. SHARP —

— MACHINERY & EQUIPMENT —

TWO TRACTORS— Massey-Ferguson 95 fully equipped and with extension rims (this tractor has low hours on the clock and was purchased new); Oliver 88 fully equipped with hyds., and l.p.t.o., in exceptionally good condition.
1960 Model Massey-Harris No. 92 Combine ,equipped with Melrose pickup, this combine looks and runs like new; 1962 Model Massey-Ferguson 16-Ft. Swather, complete with transport trucks; Swather Attachment to put two swaths in one; 1963 Model Massey-Ferguson 15-Ft. Deep Tillage Cutlivator, equipped with rod weeder bar and hydraulic control; 14-Ft. John Deere Van Brunt Hoe Drill; 16-Ft. Massey-Harris Wide Level with hydraulic control; 12-Ft. Wide Level, complete with hyds and seeder box; Heavy Duty Wagon, equipped with 300-bus. steel box and 750-20 8-ply tires, this wagon is also equipped with an auger which makes it an ideal unit for a farm, ranch or feed lot; 500-Gal. Storage Fuel Tank on heavy gears; 32-Ft. Renn Grain Auger with Wisconsin motor on rubber-tired trucks, also 6-ft. extension for cleaning out bins; 3 Sections of 10-Ft. Crazy Harrows and draw bar, also one extra ring to make one of the harrows into a 12-ft. 3 Sections of 6-Ft. Crowfoot Packers; Auger equipped with 12-volt motor and flexible spout used for filling drills; 11-Ft. Johnson Tillovator, equipped with 3 wheels; Fairbanks-Morse 12-Volt Light Plant; Electric Welder, new last year.

— THREE TRUCKS —

2-Ton Fargo Truck, with steel grain box, dual wheels, rubber 700x20 10-ply, new motor installed in 1963, actual mileage on the truck is 21,000 miles; 2-Ton Chev Truck, complete with steel box, duals, tires 825x20 10-ply, new motor installed last fall, actual mileage on this truck is 15,000 miles; Chev. ½-Ton Light Delivery.

— HOUSEHOLD —

Kitchen Table and Five Chairs — 9 Cu. Ft. Propane Fridge

— AUCTIONEER'S NOTE —

Buyers! Mr. Gagne is a respected citizen in the Arrowwood district. He is known for many miles as one who takes exceptionally good care of his property. He lives in the town of Arrowwood and has a Butler Quonset building located 5½ miles from the town which he always stored his machinery in. In case there is any question why the trucks both had new motors installed last year, the reason was neglect due to draining the water out of the motors. Both were froze up, so rather than patch them Mr. Gagne just bought new motors; and the mileage that you read on the speedometers on the day of the auctions will be the actual mileage. This will be an apportunity to purchase late model power equipment ready to go to work without any additional expense. Don't miss this opportunity on **WEDNESDAY, APRIL 22nd.**

J. ALLEN BAKER, Auctioneer

LIC. NO. 207 PHONE 652-7261, HIGH RIVER

— DICK LIDDELL:— CLERK —

FARMERS!

SAVE ON OILS AND GREASES

MARCH 1st TO APRIL 30th INCLUSIVE

Spring Booking

THESE ARE TEXACO BRANDS

For Car, Truck, Tractor or Diesel
Havoline Motor Oil
API Service to DM—Extra Heavy Duty

For Car, Truck and Tractor
Texaco Motor Oil
(M.S. Service) — (A Premium Oil)

FOR DIESEL AND HEAVY TRUCKS
URSA HEAVY DUTY OILS
Series 3 — API Service to "DS"

ORDER NOW — TAKE DELIVERY ANY TIME UP TO APRIL 30th
ASK ABOUT OUR FARM STORAGE TANK DEAL

Grease and Transmission Lubes

- MARFAK
- CHASSIS LUBE
- UNIVERSAL GEAR LUBES
- MARFAK H.D. SPECIAL
- HYPOID
- SOLVEX
- VALOR MOTOR OILS and REGAL OIL (Hydraulic Oil)
- TEXAMATIC FLUID
- TRACK ROLL GREASE
- OUTBOARD MOTOR OILS & GREASES
- GREASE CARTRIDGES

AT THE

TEXACO WAREHOUSE

VULCAN

Alex Grant - Ph. 485-2150

QUESTION?

IS THERE 25,000 BUSHELS OF GOOD RYE IN VULCAN AND SURROUNDING DISTRICTS? IF THERE IS WE CAN USE IT NOW. WHY NOT BRING IN A SAMPLE AND TALK IT OVER WITH US?

ERNEST FLEURY,
Alberta Distillers Limited,
14th St. and 34th Ave. S.E.,
Calgary, Alta. — Phone: BR 3-1545

COUNTY ABATTOIR

The Finest Slaughtering and Processing Facilities in Southern Alberta
— PHONE 485-2336 —

PORK LIVER, fresh, sliced. Lb.	.19
FRYING CHICKEN, fresh, 2½ lbs. avg., each	.99
PORK CHOPS, lb.	.49
BACON, slab or sliced, home-cured, lb.	.49
LARD, 2½ lbs for	.39

Last Chance Special! — This Week Only!
SIDE OF PORK, cut and wrapped, ready for your freezer. Lb. .34
(This includes lard rendered and packaged, bacon and hams cured and sausages made.)

SLAUGHTERING DELIVERY DAYS—
Beef— Mondays, Tuesdays, Wednesdays & Thursdays
Pork— Tuesdays and Wednesdays to 4:00 p.m.

Bus. Hours— 8 a.m. to 6 p.m., Tuesday to Saturday.
— FREE DELIVERY —

Wm. (Bill) Peterson, Mossleigh

Auction Sale

Having received instructions from Wm. (Bill Peterson of Mossleigh, who has rented his farm, we will sell the following articles by Public Auction at the farm: Sec. 20-20-24-W4th, being 1 mile straight east of Mossleigh on Highway No. 24, on—

WEDNESDAY, APRIL 29th, 1964

— SALE STARTS 10.30 A.M. —
Lunch will be served by Local Ladies' Organization

— MACHINERY & EQUIPMENT —

John Deere Model 820 Tractor, 3,682 hours and was completely gone over last year, she's ready; John Deere Model R Tractor, in top shape; John Deere Model 40 Tractor with loader and manure bucket, 3-point hitch, in top condition; 2 S.P. 428 Cockshutt Combines, equipped with Melroe pickups and straight combining attachments, these machines are just like new; 2 Foster Blowers and chaff wagons, the wagons are the big ones and these outfits were only used last fall; Cockshutt 419 Self-propelled Swather, in good shape; Case 12' Ground Driven Swather with good canvas; Cockshutt 15-Ft. P.T.O. Swather; John Deere Binder and good canvases; 25-Ft. Mayrath double tube Grain Loader, this loader will handle 300 bus. of grain every six min.; 4" Grain Auger, not quite so fast; 2 John Deere 12-Ft. Hoe Drills with fertilizer attachments and hitch for pulling the pair; 14-Ft. John Deere (Van Brunt) double disc low wheel drill on rubber; Cockshutt No. 225 15-Ft. Discer with seed box; 2 Graham-Hoeme Plows— 13' & 16'; 18' 5 Standard Flexible Victory Blade; 2 14' T.H.C. Rod Weeders with duplex hitch; 2 Tire-driven Rod Weeder Attachments for Graham-Hoeme 13' and 16'; 2 Schaeffer Plows, 8' and 12'; 3 12' Sections of John Deere Spring Tooth Harrows; 8 Sections of Flexible Harrows and drawbar; John Deere 5-Bottom 16" Plow; Case Ground-driven Manure Spreader, on rubber; 1963 Golden Arrow PTO Sprayer, 40-ft. booms and 200-gal. aluminum tank; 500-Gal. Water Tank for hauling to sprayer; Bearcat High Capacity Combination Hammer Mill and Cutter, a nice machine with a mixer; 1960 Chev 3-Ton Truck, steel grain box, 15' and steel fold down stock racks, equipped with a twin cylinder Renn Hoist; 3 6-Ft. Coil-type Packers; 4 4-Ft. Crowfoot Packers; 30-Ft. Harrow Drawbar; Cockshutt Farm Wagon with flat bed; Markers for 12' and 24' drills and 18' blades; Hydraulic Control for 24' Graham-Hoeme Plow; CM & S 14' Fertilizer Attachment, 6" spacing; Model 45 P.T.O. I.H.C. Baler; Pollard 5-spool Side Delivery Rake; 6' John Deere Power Mower; 20-Ft. Midwest Bale Loader; 2 500-Gal. Fuel Tanks, with hoses and stands; 300-Gal. Fuel Tank with hoses and stand; 300-Gal. Service Unit with pump and skids; Flax Roller; I.H.C. 1½ to 3-h.p. Pump Engine; 1½-h.p. John Deere Pump Engine; 2 Pump Jacks.

— MISCELLANEOUS —

Quantity of Barley and Wheat Straw Bales; Quantity of Brome, Timothy and Crested Wheat Grass Seed; 600 Bus. of Rodney Seed Oats — cleaned; Large Stock of Hydraulic and Cylinder Oil, Grease and Gasoline Additive; 5 Gal. of Carbine Wild Oat Spray; New Briggs & Stratton 3-h.p. Engine; Power Hack Saw; Lincoln 200-amp. Electric Welder, powered by a Ford V-8 engine, this outfit is on rubber tires for easy transporting and is complete with cables, mask, etc.; 2 Wik Cattle Oilers; Electric Tank Heater; Oil Tank Heater; 2 New 2-Ft. Extensions for Graham-Hoeme Plow; 2 Hydraulic Rams for John Deere 820 Model R; 500-Bus. Self Feeder on skids; 7 Good Feed Bunks; 2 Metal Stock Troughs; 2 16"x16"-20' Timbers; Truck Box Extension for hauling hay; Stock Racks for ½-ton truck; 1949 Pontiac, complete motor and transmission; 10'x14' Bunk House on skids; 25-h.p. Evenrude Outboard Motor with extra tank and remote controls; 15' Travelleze Holiday Trailer, sleeps five; Amateur Radio Rig, national high-frequency receiver — H.R.O. with 7 crystals and Smalley transmitter, complete outfit for HAM radio; Stock Saddle and Blanket; New Re-cap 900x20 Truck Tire; Windows; Doors; Grease Guns; Oil and Gas Pumps; Roofing; Spare Parts; TV Antennaes; Garden Hose; Tools; Paint; Tractor Umbrella and many other articles too numerous to mention.

— HOUSEHOLD EFFECTS —

Webb Automatic Softwater Conditioner; Dresser; Vanity-matching Chests; Buffet; Rocking Chair; Gun Cupboard; Door Chimes; Tables and Chairs; Lamps; Sealers; Jars; Pots and Pans; Baby Stroller; etc.

LIVESTOCK— 4 Yearling Heifers

— AUCTIONEER'S NOTE —

We could spend a lot of time telling you about the quality and condition of Bill's equipment, but we won't because you couldn't belive it. Come and see for yourselves and we guarantee that you won't be disappointed. It is wonderful.

HIGH RIVER AUCTION MART LTD.

"Selling by Auction is Our Business" — Phone 652-3022
Norm Edey— 652-7140 Bob Lausen— 2005 Strathmore
Merv Edey— 652-7158

BOB LAUSEN License No. 365 **GERRY GOING** License No. 298

List Your Farm Sales With Us Now.
Weekly Sales Every Friday and Saturday

ADVOCATE CLASSIFIEDS BRING SPEEDY RESULTS

District News

CHAMPION

The April meeting of the Lael Chapter of the IODE was held at the home of Mrs. Murray Ohlheiser, with 13 members in attendance. Mrs. Wayne Anderson was welcomed into the order as a new member. Following the business meeting a tasty lunch was served by Mrs. D. Dow and Mrs. M. Ohlheiser. The next meeting will be held at the home of Mrs. Vic Close.

Mrs. E. Doyle and Tom visited at the home of Mr. and Mrs. Lee Richardson of Alix over the weekend. While there they attended the wedding of Mr. and Mrs. Richardsons eldest daughter, Sharon.

Don Clifford and Pete Olson, who have been working at Ponoka are spending a few days at home with their families.

David Pitcher entertained a few of his friends on Wednesday afternoon of last week, the occasion being his birthday.

Anne Selland entertained a number of friends last Friday, the occasion being her birthday.

Mr. and Mrs. Max Groves and Dale visited at the home of Mr. and Mrs. Jim Groves of Evergreen, for a few days last week.

Mr. and Mrs. A. Buchan and family visited at the home of Mr. and Mrs. J. Buchan in Lethbridge on Sunday.

Rev. and Mrs. Fyke and Tracy returned home last week after holidaying in Saskatchewan for a week.

Service at the United Church on Sunday was conducted by the Bible study class, and was enjoyed by all attending. Rev. Fyke will be in the pulpit again next Sunday.

Mrs. G. Ellis and Mrs. Carl Culler attended a Girl Guide Conference at Banff the latter part of last week.

Friends of Mrs. O. Sletto will be sorry to hear that she is a patient in the Vulcan Hospital.

Mrs. J. Sanderson and Edna and Mrs. A. Fleetwood and Judy attended The Mikado in Calgary during the weekend.

Enchant, Travers and Champion Evangelical Free Churches met together at the Lomond Hall on Sunday night to hear Mr. and Mrs. Henry Friesen, a young couple heading for France as missionaries. They sang a number of duets and showed slides of France. Both Henry and Emilie are graduates of Millar Memorial Bible Institute of Pambrun, Sask. Emilie is a member of the Free Church of Eaglesham, Alta., where both Rev. Barton of Enchant and Rev. Losey of Champion served as pastors.

MISSIONARY SOCIETY

Fourteen ladies gathered at the home of Mrs. Don Steeves for the April meeting of the Evangelical Free Women's Missionary Society. Devotions were led by Mrs. Wayne Ruggles, who spoke about the origin of the song, The Ninety and Nine, and played it on the record player.

A letter was read from Violet Hiltz, serving as a missionary in Germany, and was answered by a round-robin air mail letter written on the spot by the ladies. Food boxes were packed for those away at school: Carol and Lynn Ruggles, Karen Hoel, and Mark Losey.

The next meeting is to be in the home of Mrs. Joe McCombe on May 7.

LEAVES FOR FRANCE

A Farewell Party honoring Dixie Jackson was held at the home of Fred Puzey Friday night. The program and games for the evening were arranged by the Young Women's Mutual Executive; Hannah Puzey, Rhoda Minty and Emma Smith. The evening's entertainment, lunch and decorations were carried out in a French theme since Dixie will be leaving shortly to fill a Mission in France for the Church of Jesus Christ of Latter Day Saints. One of the contests consisting of a number of sentences in French was won by Dixie Jackson, the guest of honor. At the conclusion of the party a shower of hankies was presented to Dixie by Sandra Puzey on behalf of the assembled guests.

LOMOND

Best wishes for a speedy recovery are extended to Merl Huff who has been a patient in the Vulcan Hospital where he underwent an appendectomy.

Cpl. Ted Schlaht of the RCMP returned to his base at Cold Lake after visiting last week at the home of his parents, Mr. and Mrs. Sam Schlaht.

Best wishes for a speedy recovery are extended to Mrs. Henry Ens from her many friends in Lomond. Mrs. Ens, a former resident, has been a patient in the Vulcan Hospital.

Deepest sympathy of friends in Lomond and district is extended to Mrs. Mervin Liebrich and Tom May and their families at news of the death of their father in Saskatchewan last week.

Mrs. O. Haeland of High River was a Lomond visitor last week.

Best wishes for a speedy recovery are extended to Mrs. Karen Pederson, a patient in the hospital at Claresholm.

Mr. and Mrs. L. Chase and Terry were visitors at the Bobbie Nimz home at Red Deer last Sunday. They were accompanied by Mrs. Bobbie Nimz and daughter Holly who had spent the past two weeks in Lomond visiting at the home of the former's parents.

A pot luck supper and cash bingo were held at the Community Centre on Saturday, sponsored by the St. John's Anglican Guild. There was a fair attendance, considering the hockey game and other interests.

BERRYWATER

Berrywater 4-H Beef Club—

On Monday, March 30, the members of the Berrywater 4-H Beef Club met at 9:00 a.m. at the C. Robertson home near Queenstown and began the tour and inspection of club calves. The tour continued until noon.

At noon the members stopped at Berrywater Community Centre where a short meeting was held. A short lecture on Judging a Beef Animal was given by Sandra Oldfield. Each member was given a paper and filled in the parts of a beef animal. A lunch was served and the tour resumed.

At Archie Oldfield's, Neil Giles gave a talk on judging animals. The 4-H members then judged a class of young bulls and a class of cows.

The tour was concluded at Geo. Hartung's after travelling approximately 100 miles and viewing 21 calves.

F.W.U.A. MEETING

The Berrywater FWUA held its meeting on April 7, at the home of Mrs. Ruth Smith. Ten members answered the roll call.

Mrs. Bertie Oldfield reported on the Oddfellows supper. Proceeds are to be donated towards putting the power in the Community Centre. Mrs. Rita Love reported on the convention at Milo. A letter from Donka was read. Cancer books were distributed to volunteer canvassers. A committee was set up to plan the Masonic supper to be held April 17 in Milo. It was decided to try and find a young person to attend the Junior Farm Leader camp.

Mrs. Polly Horkoff entertained with a demonstration in making pictures from tin cans, which was very interesting and enjoyed by all. Mrs. Jeannetie Sinclair gave an interesting report on Citizenship. Mrs. Bertie Oldfield and Mrs. Jeannette Sinclair assisted the hostess in serving a lovely lunch. The May meeting will be at the home of Mrs. Rose Stein.

Perseverance indicates a strong will; obstinance a strong won't.

Purity "99" Products
OPEN DAILY
for Gas, Oil and Minor Repairs
Mel's 99 Service
Phone 485-2719, Vulcan

DANCE
at Lomond
Friday, April 24

Music by
JOE MASON'S ONE-MAN BAND
All proceeds to Community Centre
Sponsored by Lomond Lions Club

VULCAN WEST

Brian Whitehead is a flu patient in the High River hospital.

Mr. and Mrs. Alan Wylie and Jean, Mrs. Robina Hutton and Pete Buys were Calgary visitors on Sunday. Mrs. Hutton spent the day with Mr. and Mrs Jack Hutton. The Wylies and Pete visited at the R. Oldfield home.

Rea Dingwall visited with friends in Calgary, Lethbridge and Pincher Creek last week.

Larry Kreutz of Calgary was a Sunday visitor at the Sandberg home.

The Pharaohs played to a well attended dance Saturday night at the Lodge Hall.

Mrs. Salter and Melvin Williams were Saturday and Sunday visitors at Dayton Williams home of Arrowwood.

The district welcomes Mr. and Mrs. Leon Nobert and family who have taken up residence on the Phil Lucas farm.

Mr. and Mrs. Keith Fisher attended the 10th annual two-day convention of the Flying Farmers in Lethbridge.

Sunday guests at the Clarence Brown home were Mrs. Bisle, and Mr. and Mrs. Arley Cocks of Calgary, Mr. and Mrs. Gerald Boomer and Leslie of Vancouver, Mr. and Mrs. Lloyd Brown and Gordon, Mr. and Mrs. J. Christie and Betty Jean, Mr. and Mrs. Alva Love and Mr. and Mrs. Norman Parks of Nanton.

Merle Smith was a Calgary visitor on Monday.

Mrs. Beulah Stout of Okotoks visited at the home of her brother and sister-in-law on Saturday and Sunday.

Harry Smith accompanied by Eddie Nolte left for Peace River district on Tuesday to visit with Mr. and Mrs. Jack Smith and family.

A number of people surprised Mr. and Mrs. Dave Dmytar and family on Monday evening of last week, prior to their departure for Newdale, Man., where they will be farming. They will be greatly missed by their many friends. They were presented with a lovely coffee table by the group.

Mr. and Mrs. Ray Atkinson and family of Calgary were Easter Sunday dinner guests at Mr. and Mrs. Merle Smith's home.

Mr. and Mrs. Gerald Boomer and Leslie of Vancouver accompanied by David Brown arrived in the district on Friday. David spent the Easter holidays in Vancouver with the Boomers.

Mrs. Viola Bisle and Herb Brown were overnight visitors at the C. D. Brown home last week.

George Sandberg, Jr., and Don Bernier were Lethbridge visitors on Saturday.

BERRYWATER

Mrs. John Thompson of Black Diamond accompanied by her father and mother, Mr. and Mrs. Fred Noble of Aldersyde visited with Dave Sim in the local hospital on Saturday.

Sunday visitors at the home of T. G. Webber, Jr., were Mr. and Mrs. A. G. Pedersen of Lethbridge.

John Webber visited friends and renewed acquaintances at Rockyford over the weekend.

Mrs. Frank Love spent the past week in Edmonton to be with her father who is seriously ill in the Edmonton hospital. Best wishes for a speedy recovery are extended him.

Miss Mary Schuratoff visited her brother-in-law and sister, Mr. and Mrs. Nick Horkoff last weekend.

Pete Hlookoff was also a visitor at the Horkoffs on Wednesday of last week.

Ronnie Wickstrom had Eric Pelham as a guest on Sunday.

The latest victims of measles are Ken Gerding, Danny Love and Ronnie Wickstrom.

Mrs. Joe Gerding was a Lethbridge visitor Wednesday when she attended the district meeting of the OORP.

Saturday, Mr. and Mrs. Ed Richardson and Lynn accompanied by Mrs. Joe Gerding, Mrs. Helen Sparks and Mrs. Nora Sheepy of Calgary motored to Alex to attend the wedding and reception for Miss Sharon Richardson and Alder Nielsen. Open house was held in the evening at the home of the groom's mother, Mrs. A. Nielsen. All returned to their respective homes on Sunday.

Mr. and Mrs. Bill Sharp were Alex visitors this week where they attended the Nielsen-Richardson wedding. They also visited at Mirror and Rimbey and other points in the north.

NOR-ANN DAIRY BAR
SATURDAY SPECIALS

Have your supper at the Dairy Bar on Saturday, from 4:00 to 8:00 p.m.
Hamburgers will be 20c
— CHOCOLATE SHAKES will be 25c all day —

RESEARCH CONTINUES

Despite a rapid increase in knowledge about arthritis and the other rheumatic diseases, the cause, means of prevention, and specific cure for most of the common and serious forms of arthritis and rheumatism remain unknown.

ERNIE'S
SHOE REPAIR
SHOP — VULCAN
All Work Guaranteed
Work not picked up in 30 days will be disposed of.

Good Merchandise
Priced Fairly
— HONEST DEALING —
"YOU BE THE JUDGE"

— SEE YOU AT —

Richardson & Gould Ltd.
Your Chevrolet-Oldsmobile Dealer

This Week's Special

1958 Pontiac Sedan
6-cylinder motor, standard transmission, radio, good condition. Only $895

THE BEST
Supply of "OK" Used Cars
WE'VE EVER HAD
We're Clearing them at
REDUCED PRICES "NOW"

Stevens Bros. — Mossleigh

Auction Sale

Having been favored with instructions from Stevens Bros., of Mossleigh who have rented their farm and are going into business, we will sell the following by Public Auction at the farm: N½ of 25-20-26-W4th, being 7 miles west and ½ mile north of Mossleigh or 8 miles north and 5 miles east and ½ mile north of Blackie or 10 miles east and ½ mile north of Gladys Store, on—

MONDAY, APRIL 27th, 1964

— SALE COMMENCES 10:30 A.M. —
Lunch Will Be Served by Local Ladies' Organization

— MACHINERY & EQUIPMENT —

1963 IHC Model 140 PTO Combine with Lund pickup, just broken in, took off only 250 acres; John Deere 16-Ft. Swather with new canvas and transport trucks; WD-9 Tractor, hydraulics, good rubber and in top condition; W-9 Tractor in good shape and with hydraulics; IHC R-130 1-Ton Truck with box, racks and hoist, has new heavy duty 750x20 tires and wheels on the back, only 5,000 miles on a completely rebuilt motor; 14' Graham-Hoeme Plow, hydraulic and in new condition; Brand New 8" Land Leveller; 2 Model K 7" Noble Blades, with heavy duty standards and duplex hitch; 2 No. 5 IHC 12' Rod Weeders with duplex hitch; 2 14' IHC Press Drills with fertilizer and grass seeding attachments and hitch for pulling in duplex, hydraulic controlled; IHC 15' Discer, hydraulic; 3-5' Sections of Crowfoot Packers; 4-4' Sections of Pipe Packers; 6 Sections of Flexible Harrows and Drawbar; IHC 3-Row 12-Ft. Cultivator, hydraulic; 40' Weed Sprayer; 14' Tire Driven Rod Weeder attachment for deep tillage cultivator; 2 6-Ft. Cockshutt Tillers on rubber and with seed boxes; IHC Semi-mounted 7' cut Power Mower; 5-Ton Rubber-tired Wagon and box; Old Rubber-tired Truck Chassis; Steel Wheel Dump Cart and Garden Scuffler Farm Hand with manure bucket and hay sweep; 27' Snoco Grain Loader with Wisconsin engine; 17" Macleod's Hammermill; Sickle Sharpener with ½-h.p. electric motor; New 300-amp Electric Welder, powered by 4-cyl. Waukeshaw motor; IHC ½ to 3-h.p. Pump Engine and 2 pump jacks; 4 700x17, 3-piece Rims and Tires; John Deere PTO Tire Pump; 2 Hydraulic Rams and cylinders; Dempster Windmill Head; Travelride Tractor Seat; Grease Guns; Tools, Log Chains, spare parts and many other useful articles too numerous to mention.

— MISCELLANEOUS —

500 Chick Propane Brooder; 14'x16' Insulated Brooder House; 2 Compartment 500-Gal. Fuel Tank and stand and hose; 300-Gal. Fuel Tank and stand and hose; Quantity of Barb Wire; Used Lumber and a large amount of Scrap Iron and Old Machinery for scrap; Large Stock Loading Chute and a small loading chute for hogs; 2 3x16 Feed Bunks; 2 2x12 Feed Bunks.

— ANTIQUES —

Victrola Gramaphone, flat record type; McCormick 2-row Horse Drawn Corn Binder; John Deere 2-row Corn Cultivator.

HIGH RIVER AUCTION MART LTD.

"Selling by Auction is Our Business" — Phone 652-3022
Norm Edey— 652-7140 Bob Lausen— 2005 Strathmore
Merv Edey— 652-7158
— AUCTIONEERS —

BOB LAUSEN License No. 365 **GERRY GOING** License No. 298

List Your Farm Sales With Us Now.
Weekly Sales Every Friday and Saturday.

The Vulcan Advocate

"Serving the County of Vulcan"
Member Canadian Weekly Newspapers Association and Alberta Weekly Newspapers Association
Founded in 1913 by Charles Clark

An Independent Weekly Newspaper issued every Wednesday afternoon at the office of publication, Vulcan, Alberta. Subscription price per year: In Canada $3.00, United States and other countries $4.00. Single copy 10c. Advertising rates furnished on request.

VULCAN PUBLISHERS LIMITED

R. C. R. MUNRO
Editor and Publisher

P. M. Pickersgill, Assistant Editor

Autonomy Of Canadian Unions

Autonomy of Canadian labor unions has for many years been a matter of concern to Canadian labor officials and businessmen. There are an estimated one million Canadian labor workers who are affiliated with international unions whose head offices are in the United States.

Most of us agree whole-heartedly with Justice T. G. Norris who stated in his report on the labor troubles on the Great Lakes:

"People of Canada, trade unionists and others, will not easily permit the economy of Canada to be subjected to the changing winds of U.S. labor politics. It is proper, therefore, that there be recognition of the necessity for a workable autonomy in Canada for labor organizations, international or otherwise."

This hope for workable autonomy was voiced more than six months ago, and to date there has been little visible sign of a move toward the desired end.

There are many obstacles to overcome. One is economic, as most pension funds, union benefit funds, insurance funds, etc., are handled through head offices in the States. Thus international labor unions control a heavy economic stick to wield over any Canadian members who get out of line.

But autonomy is the number one problem which today faces the Canadian labor congress. There have been hints that CLC officials are becoming fed up with American intervention in Canadian problems. Let us hope so. The day the CLC becomes fully Canadian in deed as well as in name is the day when Canadian labor comes of age.

—Lacombe Globe.

4-H Club Notes

Mossleigh 4-H Beef Club—

The April meeting of the Mossleigh 4-H Beef Club was opened by David Wark leading the 4-H pledge. This was followed by the reading minutes and roll-call which was, your calves heart girth in inches. Then George Christie a member's parent, informed the club that Ray Despas had donated money towards getting a trophy and this was very much appreciated. When old business came up it was found that it wouldn't be possible to get the Calgary Safety Round-up to come, so suggestions were opened for new money raising ideas. One was to have a gun shoot and David Wark was asked to look into the matter to see if it would be possible.

Wayne Robinson made a motion the meeting be adjourned and it was carried. Lunch was served.

CHURCH NOTES

THE WHEATBELT MISSION
The Anglican Church of Canada
REV. VICTOR G. COWELL

Sunday—
Carmangay, 9:00 a.m.— Morning Prayer.
Vulcan, 11:30 a.m.— Morning Prayer.
Lomond, 7:30 p.m.— Evening Prayer.
Wednesday, April 22nd—
Vulcan, 7:30 p.m.— Study Group.
Thursday, April 23rd—
Vulcan, 9:30 a.m.— Holy Communion.

JOHN NORDQUIST
BARBER
Vulcan Hotel

VULCAN CHURCH OF CHRIST
Ronald J. Pelham, Minister
SUNDAY SERVICES
11:00 a.m.— Church and Bible School for the whole family.
A Warm Welcome Awaits You At All Times

UNITED CHURCH OF CANADA VULCAN
Rev. Donald A. Sharpe, Minister
Sunday—
11:00 a.m.— Morning Service
10:00 a.m.— Senior Sunday School
11:00 a.m.— Junior Sunday School

PENTECOSTAL TABERNACLE
Rev. Laurie E. Hale, Pastor
Sunday:—
10:00 a.m.— Sunday School.
11:00 a.m.— Morning Worship. "One Talent."
7:30 p.m.— Gospel Service. "The Answer To World Crisis."
Tuesday:—
8:00 p.m.— Prayer Meeting.
Friday:—
7:30 p.m.— Young Peoples. Everyone Welcome.
The Church where Christ is REAL
For Spiritual Guidance and Assistance phone 485-2352.

VULCAN E.U.B. CHURCH
M. R. Heebner, B.A. Pastor
Friday—
7:30 p.m. —Hour of Power.
Sunday—
10:00 a.m.— Sunday School.
11:00 a.m.— Worship.
7:30 p.m.— Evangel Hour.
Bible Believing — Christ Centered

— VULCAN UNIT E.M.O. —

More than 25,000 Albertans have attended courses at the Alberta Civil Defence School in Edmonton or extension schools conducted in towns and villages by Alberta EMO instructors. If you wish to learn survival skills enroll in your Civil Defence (Emergency Measures) Organization.

Advocate Classifieds

Classified Advertising Rates
First insertion: 3 cents per word, minimum charge 50 cents. Subsequent and consecutive insertions of same ad; half-price.
Classified Display: $1.00 per inch per insertion.
In Memorium and Cards of Thanks: 3 cents per word, minimum charge $1.00. Engagement Notices: $1.00.

FOR SALE — MISC.

BRANT OIL STOVE with fan. Like new, not converted. Will trade for wheat or what have you? Phone 485-2498. 35-3p

CLEARING AT LESS than Cost— 4 new 'Johnson Messenger" citizen's band mobile radios. Antennae also available. Bill's Electric Shop, Vulcan. 35-3x

— SAVE NOW! —
ON NEW ½-TON DEALS!
Buy Mercury — Buy the Best!
APRIL ONLY
Wheat Centre Motors, Ltd., Vulcan. 36-1x

GIRL'S GARRY BICYCLE, size 26". Boys' Garry Bicycle, size 24". Pat Collier, Phone 485-2092. 36-tfx

REFRIGERATOR, Admiral 13 cu. ft. dual temp. with freezing compartment. Maytag square-tub wringer washer. J. W. Ellis, Champion R913. 36-1p

PUPS— Two purebred Samoyan pups, male and female. Reasonable price. Phone 485-6812 after 6 p.m. 36-1x

WESTINGHOUSE FRIDGE; 3-Piece Sectional, tan; Tynan Recliner, only 4 months old. Other misc. items. Contact G. Goings, Champion or phone 76 after 4:00. 36-tfx

UNWANTED HAIR
Vanished away with SACA-PELO. SACA-PELO is different. It does not dissolve or remove hair from the surface, but penetrates and retards growth of UNWANTED HAIR. Lor-Beer Lab. Ltd., Ste. 5, 679 Granville St., Vancouver 2, B.C. 30-8p

SAND & GRAVEL
Washed and Crushed
Choice of Seven Sizes
Phone for Delivery 362-3725
COAL ALL YEAR
— ✶ —
KLEENBIRN COLLIERIES LTD.
Bow City, Alberta

FOR COMPLETE Insurance service (fire, auto, life, etc.) see J Lundy Findlay, Vulcan. 9-tfx

LIVESTOCK

HEREFORD BULLS for sale. Phone Champion R210. 36-2p

TWO STOCK COWS for sale. Phone 485-6644. 36-2x

MILK COWS— Fresh and springing. Apply D. H. Galbraith, Phone 485-6874. 36-tfx

7 GOOD HEREFORD Heifers, breeding stock for sale. Phone Champion R1005. 35-3x

4 STOCK COWS, to freshen sometime in April. Harold Bride, Vulcan Phone R2305. 34-3x

AT STUD— Registered Palomino Quarter Horse, Sleepy Cat breeding. Call Bill Cormack or Bob Barr, R215, Arrowwood. 34-3p

GRAIN & FEED

Reg. Olli Barley, 3rd gen.; Reg. Palliser Barley, 2nd Gen.; Reg. Chinook Wheat, 3rd gen.; Commercial Raja Flax. Buy climatized grain for best yields. Harold Hansen. Phone R2107, Vulcan. 32-10x

RAJA FLAX, Germ. test 99%. Redwood Flax, Germ. test 92%, cleaned and sacked. 2nd Gen. Glen Oats, Germ. test 96%. Canthatch Wheat, Germ. test 96%, cleaned. W. J. Hagedorn, Mossleigh, Phone Arrowwood R706. 33-5p

— GRAIN FOR SALE —
Reg. 2nd Gen. Thatcher Wheat
Reg. 3rd Gen. Canthatch Wheat
Reg. 3rd Gen. Redwood Flax
Reg. 3rd Gen. Raja Flax
Certified Raja
Good Victory Oats, grown from certified seed.
ALBERT MARKERT
Phone 485-6711 Vulcan
28-tfx

HAY FOR SALE— Crested Wheat and Alfalfa Mixture. $17.50 and $20.00 per ton. Apply C. R. Litchfield, Blackie, Phone 684-3456. 33-tfx

CLEANED VICTORY Seed Oats for sale. Howard Hagg, Champion Phone R203. 35-6p

GOOD VICTORY OATS, free from wild oats. Harris Matlock, phone 485-2690 after 6 p.m., Vulcan. 20-tfx

BALED ALFALFA HAY for sale, $12 a ton, first cutting. $16 a ton, second cutting. Cash or trade for barley. Fred Carratt, Rolling Hills, Alberta. 29-10p

RODNEY SEED OATS, cleaned, 80c per bus. at bin. Ray Elliott, Lomond, R507. 36-6x

BALED GREEN OATS STRAW. Ideal roughage. Harris Matlock, phone 485-2690 after 6 p.m., Vulcan. 20-tfx

FARM MACHINERY

HOE DRILL— John Deere 12-ft. with fertilizer attach, $900. Also Duplex 20-Ft. IHC Rod Weeder with cable hitch, $200. J. V. Christensen, Phone 485-2482. 36-tfx

2 No. 500 JOHN DEERE 14-FT. Rod Weeders, used 1 season, $500 each. 10-ft. roto-lift No. 509 Massey-Harris Tiller, complete with box, $275. 1955 G.M.C. 3-Ton Truck, V-8 motor, Renn hoist, 15-ft. grain box, good tires, $1600. Humfrey Bros., High River, Phone 652-7283. 36-2x

2 500 J.D. Centre-drive Rod Weeders, duplex and single hitch. M.H. 15-Ft. Wide Level Discer with hydraulics. J. W. Ellis, Champion R913. 36-1p

COCKSHUTT DISCER, 11A, 12-ft., complete with seed box and packers, $500. Disc measure 19", top shape. I.H.C. 15-Ft. Diskall with seeder, good condition, $325. Richardson & Gould Ltd., Phone 485-2211. 36-3x

— TRACTORS FOR SALE —
1958 Cockshutt 40 Diesel Tractor with Perkins 4-cyl. motor, this tractor has only worked 4 seasons and is in A-1 condition, motor has had $550 spent on complete overhaul, fully guaranteed — only $1950. I.H.C. W-9 Tractor, ready for field — $650. LA Case Tractor, still lots of life in the old girl, $450. Richardson & Gould Ltd., Vulcan Phone 483-2211. 36-3x

I.H.C. 12-Ft. Model B Press Drill. Evan Williams, Phone 485-6875. 36-2x

— SAVE NOW! —
ON NEW ½-TON DEALS!
Buy Mercury — Buy the Best!
APRIL ONLY
Wheat Centre Motors, Ltd., Vulcan. 36-1x

14-FT. DISCER, Minneapolis. No. 5 John Deere Mower. Mayrath Grain Loader. 201 Massey-Harris Tractor (Chrysler Industrial motor, practically new) 3 Sections Heavy-duty Noble Packers, 2 5-ft. and 1 4-ft. 500-Gal. Fuel Tank with hose. R. L. Moore, Carmangay, Phone 24. 35-3p

CLIPPER FANNING MILL, model 27, complete with screens, travelling brushes, bagging elevator and roll feed hopper. Also Success 1½-yd. Tumblebug. Contact Jack Ward, Phone R1016, Arrowwood. 35-2x

2 12-Ft. or 14-Ft. Calkins Rod Weeders with double and single hitch rods for both lengths. 2 years old on rubber. J. Leslie, Mossleigh, Phone Arrowwood R312. 35-2x

PRESS DRILL Transport Trucks for IHC or J.D. All models IHC $90. J.D. $85, until March 31, '64. J. P. Slade, Nanton. Phone 379. 34-3x

14-FT. I.H.C. PRESS DRILL, good condition, $400. Phone Vulcan 482 or 485-2482. 34-3p

WD-9 TRACTOR. Set of Duplex Rod Weeders. Phone George Fath, Vulcan 459 after 6:00 p.m. 29-tfx

COMBINE and Tractor Engines overhauled. All makes, reasonable rates and all work guaranteed Wheat Centre Motors Ltd 6tfx

CARS & TRUCKS

HANDY MAN or MECHANIC'S SPECIALS!
These cars are in running order but need some work, either in appearance or mechanical condition. So save now on one of these BARGAINS going at WHOLESALE PRICES!

U312— 1957 Dodge Coach	$350
U293A— 1953 Ford Sedan	195
310C— 1956 Dodge Sedan	385
U310A— 1955 Plymouth Sedan	390
T459B— 1955 Dodge Royal 2-Dr. H.T.	450
T466C— 1954 Mercury Sedan	300
R62— 1953 Henry J	95
121E— 1953 Plymouth	275
U302A— 1952 Monarch Sedan	175
U304A— 1951 Nash Sedan	115
159B— 1952 Hudson Sedan	135
R47— 1952 Pontiac Sedan	100
522B— 1952 Chev Sedan	175
U288— 1951 Dodge Sedan	100
242C— 1951 Pontiac Coach	50
R57C —1949 Ford Sedan	50

Richardson & Gould Ltd., Vulcan
Phone 485-2211 36-3x

1953 CHRYSLER, general condition good, $250. Contact Don Jantzie, Phone 485-6471 or 485-2410. 35-3x

— SAVE NOW! —
ON NEW ½-TON DEALS!
Buy Mercury — Buy the Best!
APRIL ONLY
Wheat Centre Motors, Ltd., Vulcan. 36-1x

1958 DODGE ROYAL, 2-dr. Hardtop, $800. Apply Harris Motors, Champion. 34-tfx

NO GUESS WORK HERE — Wheels aligned and balanced by experts. Wheat Centre Motors Ltd., Vulcan, Alta. 26-tfx

USED PARTS for most cars and trucks. Wheat Centre Motors Ltd., Vulcan. 36-tfc

HOUSES & FARMS

4-BEDROOM HOUSE, next to Town Office, fireplace, piano room. J. Lundy Findlay, Vulcan. 36-tfx

FOR SALE OR TRADE FOR HOUSE-TRAILER
Fully modern, two-bedroom house in Champion. On 4 lots, with fenced garden, shrubs and small fruit trees. Gas heater and range included with place. See Ira Williams or phone Vulcan 485-2425. 35-4x

— FOR SALE —
3-year-old split-level on main street. Considerable discount for cash.
2-Bedroom Dwelling close to school.
4-Bedroom Bungalow in choice location with finished basement.
2-Bedroom Dwelling, close to downtown.
Duplex for sale — low down-payment with assumption of mortgage.

— FOR RENT —
Single Bedroom Dwelling, with garage. $55 per month.
3-Bedroom Suite, in duplex.
WES FULTON INSURANCE AGENCY
Phone 485-2028, Vulcan 34-3x

— LOT FOR SALE —
100-FT. FRONTAGE, sidewalks, water and sewer installed. Across from Memorial Park. Contact Harris Matlock or phone 485-2690 after 6:00 p.m. 49-tfx

TO BUY, SELL or RENT that house, farm or business, see J. Lundy Findlay, Realtor, Vulcan. 28-tfx

HOUSE FOR SALE
BY TENDER
2 Storey House, 27x30 (seven rooms). This house is up on blocks and ready to move. May be inspected at John Roebuck's farm, 5½ miles south, 4 miles east of Vulcan. The highest or any tender not necessarily accepted.
Tenders to be submitted to Art Jones, Secretary Vulcan Scout-Guide Assoc., not later than Saturday, April 18, 1964. 35-2x

LATE MODEL HOUSE for sale, close to high school. Reasonable. Possession about Easter. See J. Lundy Findlay, Realtor. 28-tfx

HOUSE FOR SALE on good lot, fenced, good location for new home. $1980 or reasonable offer. Phone 496 after 6:00 p.m. 33-tfx

TWO-BEDROOM HOUSE for sale. Gas heat, new gas water heater, wired for electric stove, well painted and well maintained. On small lot with low taxes. $4,000 cash or $2,000 down, $2,400 terms, no interest. A good investment. For inspection or further information contact the Advocate office. 20-tfx

THINKING about building a new home— see J. Lundy Findlay, county representative for Wilson Homes. Variety of plans and prices. Remember an enquiry entails no obligation. 8-tfx

FOR RENT

PASTURE AVAILABLE for 30 head of cattle. Apply D. H. Galbraith, Phone 485-6874. 36-tfx

2-BEDROOM Upstairs Apartment for rent. Fully modern, heat included, lawn and garden. Close to downtown, Phone Vulcan 485-2484. 33-tfx

HOUSE FOR SALE or rent in Vulcan. Phone Champion R613. 29-tfx

WANTED

11-VOLT AUTO. Lighting Plant wanted. At least 1500 watt. Urgent. Phone Lomond R205, W. A. Watson. 36-1x

2 STEEL-WHEEL Windmills with or without towers. Must be in good condition. Lomond Grazing Assoc. Phone Lomond R613 or 27. 36-3x

HELP WANTED

TEACHERS WANTED
The County of Vulcan No. 2, Alberta, invites applications for the following positions, for September 1st, 1964:
Junior High Social Studies, Milo; Junior High Science-Math, Milo; Junior High Social Studies - English, Lomond; Grade 3 (2 classes), Lomond; County Central High School— English, Grades 10 and 11; Physical Education; English, Grade 7.
Salary— Minimum: $3,000 to $4,700; Maximum: $5,600 to $8,600.
Apply to: E. K. Hawkesworth, Superintendent of Schools, County of Vulcan No. 2, Vulcan Alberta. 36-1x

SECRETARY wanted for Village of Milo. State experience, salary expected. Applications to be made to Mayor, Village of Milo. 36-2x

WAITRESS - Short Order Cook Wanted. Apply Circle EJ BA Restaurant, Vulcan. 36-3x

FIRST CLASS AUTO. Mechanic. Try us for a good deal. Wheat Centre Motors Ltd., Phone 485-2096. 36-tfx

Housekeeper - Companion wanted by elderly lady in High River. Phone Brant 788-2462. 35-3x

FARM HELP WANTED, location close to Vulcan. Contact Don Jantzie, Phone 485-6471 or 485-2410. 35-3x

WORK WANTED

ROTO-TILLING— We now have a new heavy machine to mulch the ground and work it just right for your garden — any size, anywhere. Phone 485-2425. 35-4p

DAY NURSERY SERVICES for pre-school age children. Phone Mrs. R. Graves, Vulcan 449. 31-7p

CAT & BACK-HOE WORK and basement excavation. Also trucking. Phone Vulcan 485-2342, H. J. Simmons. 40-tfx

LOST

LADIES WATCH— Initials on back A.E.I. in Milo district. Reward. Write Milo Box 66 or phone 216. 36-2x

NOTICES

GUNSHOOT, sponsored by Mossleigh 4-H Beef Club, will be held on Sunday, April 26, at 12 o'clock p.m., at Mossleigh Gun Club. Refreshment booth will be open. 36-2x

All interested in Cluny High School Re-union, please acknowledge as soon as possible. 36-1p

SPECIAL AUCTION SALE at Couey's Auction Mart, High River on Saturday, April 18, at 7:30 p.m. A good selection of household furnishings and goods. 1-p

FOR ESTATE PLANNING, registered retirement pension plans, life insurance, family protection or educational savings plans— see J. Lundy Findlay, Assoc. C.L.U. district underwriter for Life Insurance Company of Alberta. tfx

— SAVE NOW! —
ON NEW ½-TON DEALS!
Buy Mercury — Buy the Best!
APRIL ONLY
Wheat Centre Motors, Ltd., Vulcan. 36-1x

— $25.00 REWARD —
Offered for information leading to the recovery of Pathfinder Polaroid Land Camera, serial No. P-005907, in leather carrying case with attached light meter. Contact The Vulcan Advocate. tfx

FACED WITH A DRINKING PROBLEM?
Perhaps Alcoholics Anonymous Can Help.
Write to Post Office Box 22 or Phone R3912, Vulcan
Open Meeting every Tuesday night, 8:30 p.m., Anglican Church Basement.

CARDS OF THANKS

We would like to thank all those friends and relatives who attended our Open House, phoned, sent flowers and sent cards on the occasion of our fiftieth wedding anniversary. You all made this a very happy and memorable day for us.
—Mr. and Mrs. John Magnuson, Calgary. 1-p

We wish to convey our sincere thanks to each and every one who sent Heart Fund donations, flowers, cards and food and helped us in so many other ways during our recent bereavement.
—Lorna, Colleen and Kathleen Beechman, Milo. 1-x

IN MEMORIAM

TODD— In loving memory of a dear father and grandfather, W. J. Todd who passed away April 7th, 1960.
However long our life may last,
Where-ever we may be;
Whatever joys or sorrow be ours,
We'll still remember you.
—Lovingly remembered by Zella, Elsie, Marquerite, Winnie and families. 36-1x

Letters to the Editor

April 10th, 1964
Queenstown, Alta.

Editor, Vulcan Advocate:
Dear Sir,

This letter to the Editor, of Mr. Primrose, he stated the Hutterites being a racial problem. We are as white as you.

We are appreciating of being considered as low down as you have put us, for the name sake of the Lord.

Your so-called problem to integrate our children with other children. I fail to see that the higher education has given you more advantage to your present way of life or will of that of the future, than as the low education as that of ours. Nor are you using your education more benefitedly than we do to be happy.

It would be high time for you to get down on your heels and wake up from dreaming of tip-toeing around in a country where you've been blinded by jealousy.

This is supposed to be a free country, but is where you yourself is not a free man, as you are been didactic not to do your own free thinking never mind to speak of speech.

You sound to say, that we get a better medical care than others, well we've only got the same care as you, and what we were paying for not you.

Your truly,
Paul P. Gross.
Queenstown, Alta.

* * * *

Editor, The Advocate:

For a number of years now, I have been listening to democratic people and democratic organizations in this county and elsewhere discuss the ever controversial subject of the "Hutterite." And more recently I have seen these so-called organizat ions condemn a people democratic people and democratic — the Hutterite Brethren — for a way of life. It is disgusting to see this "democratic" dictatorship being allowed to seep into this respectable community. I believe it is time that somebody had the nerve to stand up and say— "Let the poor Hutterite alone. Give the man, a Canadian by birth and a European by descent like many, many of us, an honest chance to make an honest living for himself and his family."

Why do we satisfy ourselves to sit back and allow those few outspoken people bias our minds and thoughts with their carefully prepared briefs and their opinionated statements? Why do we permit them to sway us and the uncaring to go against a people, to become segregationists, to go against the grain of democracy?

We usually pride ourselves in our democracy and in our democratic freedoms. Why then are we suddenly permitting a few separatists to tell us who can live where, and when, and why? If this practice of separating certain races, religions, and creeds should continue, we would uproot the whole basic foundation of our democratic way of life — political, social and religious equality!

Perhaps the Hutterite is a bit different, but then aren't all individuals a bit different? and isn't anything foreign a bit 'different?' Efficiency is the key to Hutterite success. Their system of communal living has proved itself highly efficient and profitable. Are we envious of Hutterite prosperity? Do not a number of organizations, businesses and partnerships also benefit on co-operative type efficiency? Critics claim that Hutterites are unsocial; that they have their own separate schools. Do not Roman Catholics and Jews adhere to separate schools; are they too unsocial? Hutterites do not believe in violence. Does not any true Christian despise warfare and fighting? Hutterites communicate in a different language in their homes? Do not a great number of families living in our own neighborhood and County speak different languages in private and public? Hutterites, it is said, do not benefit a community; they take the bulk of their business to wholesalers. But, do not most of our big, prosperous, respected, community-minded farmers deal in a similar manner?

Unfortunately, there are numerous occasions when we average citizens cannot equal the Hutterite. Rarely do you find a Hutterite in a court of law for any offense more serious than a minor traffic infraction. Never do you see a Hutterite in a divorce court. Seldom do you find Hutterites having juvenile delinquency problems. Nor do you find a Hutterite carousing around with his neighbor's wife. Hutterites are wholesome, unpretentious, honest and generally a likeable lot. They are sturdy people, both morally and physically.

Let us not be so intolerant when censuring the Hutterite Brethren. Let us be aware of the truth in this matter, both good and bad. But primarily, let us remain open-minded democratic Canadians. And if it should come that Hutterites move into our community, let us welcome them as citizens and neighbors, and in time you may realize that they can be as neighborly and upright as the next person.

Yours truly,
A concerned individual.

Compact Bottles Now In Use

The newest look in beer bottles —the Compact Bottle— began to make its appearance on about March 23, in Alberta.

After this date, the familiar long neck bottle (officially known in the trade as the Western Standard) was no longer shipped from Alberta Breweries to the markets in this province.

When the conversion is completed in Alberta, it will mean that about 2,700,000 dozen new compact bottles have been purchased from an Alberta manufacturer at a cost estimated to be in excess of $1,200,000. Other necesary materials are all Canadian made and purchased where possible in Alberta and supplied from Alberta sources.

The new compact offers many advantages over the old. The reduction in weight —12 bottles weigh 2 pounds less than 12 of the old— plus the compactness of the new carton means easier carrying.

DONRON Phone 485-2162 Vulcan

SALES & SERVICE LTD.

Chrysler — Dodge — Valiant
Dodge Truck Dealers

MINNEAPOLIS-MOLINE FARM MACHINERY

— See Them on Display —

This Week's Specials

1951 DODGE CAR — 1951 DODGE ½-TON
YOUR CHOICE FOR 99.50

COME AND SEE OUR

— MACHINERY DISPLAY —

- 4290 S.P. M.M. COMBINE
- 706 4-WHEEL DRIVE M.M. TRACTOR
- 705 2-WHEEL DRIVE M.M. TRACTOR
- 602 2-WHEEL DRIVE M.M. TRACTOR
- 12-FT. M.M. HOE DRILL
- 14-FT. M.M. CHISEL PLOW

SEE THE NEW MODEL

Golden Arrow Sprayer

with 500 u.s. gal. tank, tandem axles, 68-ft. coverage. Will spray 35 acres per hour at 5 miles per hour.

TIRES! — TIRES! — TIRES!

IF YOU CAN'T DEAL AT DONRON'S
YOU CAN'T DEAL ANYPLACE!

Auction Sales

— AUCTIONEERS —

BOB LAUSEN GERRY GOING

— LAST WEEK'S MARKET REPORT —

FRIDAY, APRIL 10th BEEF AND FEEDER SALE—
Every week we are getting new customers from a little farther afield and we sincerely welcome them. Friday's sale could be classed as "hot" with everything on offer selling for top or even better prices. Good Butcher Steers $21.50 to $23.25; Good Butcher Heifers $19 to $21.70; Good Cows $14 to $16.70; Common Cows $11.50 to $14; Canner Cows $6 to $11 or subject; Our feeder trade is extremely active. Good Feeder Steers $21 to $24 depending upon quality, weight and condition; Good Feeder Heifers $17 to $19.50; Good Stock Calves are scarce and high. We sold a package of white face heifer calves weighing just under 300 lbs., for $26.25; Good Steer Calves $22 to $26 depending on weight and quality; Good Heifer Calves $19 to $23 depending on weight and quality; Stock Cows are in good demand selling from $237.50 down.

PHONE US IF YOU HAVE CATTLE FOR SALE — WE KNOW WE CAN PUT THAT EXTRA DOLLAR IN YOUR POCKET

SATURDAY, APRIL 11th, PIG AND MILK COW SALE—
Our hog market was slightly lower this week. Weaner Pigs $10 to $12; Feeder Pigs $12.50 to $28; Piggy Sows $50 to $90; Boars $15 to $30; Baby Calves $20 to $62; Milk Cows $140 to $225.

FRIDAY, APRIL 17th, 1:30 p.m.—

Regular Beef and Feeder Sale. We have the buyers.— "Bring us your cattle and receive that little extra."
We are OPEN 'TILL 11:00 P.M. on Thursdays.

SATURDAY, APRIL 18th, 1:30 p.m.—

Regular Pig, Sheep, Horse and Milk Cow Sale.
Market your Butcher Hogs through H.R.A.M.

— FORTHCOMING FARM SALES —

Wednesday, April 22 .... Dave MacDonald, High River
Monday, April 27 ..... Stevens Bros., Mossleigh
Wednesday, April 29 ..... Bill Peterson, Mossleigh

WATCH YOUR PAPER FOR OUR ANNUAL SPRING HORSE SALE — IT'S COMING SOON

High River Auction Mart Ltd.

PHONE 652-3022

Offering You Complete Auction Service and Sale Management For All Farm and Specialized Types of Sales

Merv. Edey— 652-7158 Norm Edey— 652-7140
Bob Lausen— 2005, Strathmore

Local Couple United In March Wedding

The Vulcan United Church was the scene of a very beautiful wedding at 3:00 p.m. on Saturday afternoon, March 14, when Beverly Fay, eldest daughter of Ivo Love and the late Mrs. Gladys Love was united in marriage with Richard James Schuler, son of Mr. and Mrs. Fred Schuler all of Vulcan. Rev. D. A. Sharpe officiated at the double-ring ceremony.

Given in marriage by a close friend, Ray Onstad, the bride entered the church to the strains of The Wedding March.

Her floor length gown of talesman lace featured a scalloped sweetheart neckline, fitted bodice with lily point sleeves. The full skirt was accented by tiered ruffles of lace from the waistline in the back which gave a bustle effect. Her shoulder length veil was held in place by a tiara of seed pearls. Her only jewellery, a pearl necklace was a gift from the groom. She carried a bouquet of sweetheart roses and white orchids. Colorful arrangements of spring flowers were the attractive background for the ceremony.

The bridesmaid was Miss Hazel Dow of Champion who wore a yellow street-length nylon over taffeta with net. She wore flowered hat with net to match dress and white shoes. Her flowers were white carnations tinted a mauve color.

The flower girl Linda Love sister of the bride wore a light blue street-length dress. Her headpiece was blue to match the dress and white shoes. She carried yellow roses and carnations combined.

Best man was Dave Oatts of Champion and ushers were Ralph Love, brother of the bride and Dennis Schuler, brother of the groom, both of Vulcan.

SCHULER — LOVE

Organist, Mrs. Sharpe of Vulcan, played the organ while Miss Carolyn Haga of Vulcan sang The Wedding Prayer during the signing of the register.

The bride's grandmother, Mrs. M. Schenk, chose a peach nylon dress. Her corsage being white carnations. The groom's mother chose a brown brocade sheath, with rhinestone necklace and earrings. She wore a yellow tinted white carnation corsage.

The reception for 40 guests was held in the Red Cross Community Hall with Pete Schuler, uncle of the groom, as master of ceremonies. The bridal table was centred with a three-tiered wedding cake. The top decoration which was given to the bride by her grandmother, came from England and is over 50 years old. Small vases of flowers also decorated the tables.

The toast to the bride was proposed by Dave Oatts of Champion and responded to by the groom.

Out-of-town guests were from Calgary, Strathmore, Champion, Black Diamond, Big River, Sask. and Vulcan.

The bride chose a blue two-piece knitted suit for her going away attire. Her white accessories included a white carnation corsage. After a honeymoon spent in Banff and B. C. Mr. and Mrs. Richard Schuler have taken up residence in Vulcan.

Split Season For Hunters This Fall

Commenting on big game at a meeting in Pincher Creek, southern Alberta assistant biologist, Gordon Kerr of the department of lands and forests, revealed that new zoning of the province will be effective this year, with Alberta having been cordoned off into 143 individual sections to enable better planning and control of hunting pressure and animals.

In the Crowsnest Forest Reserve area the hunting fraternity may expect an antlered elk and deer season in two separate periods— September 14 to 20 and October 19 to the second Saturday in December. At the present time, the government anticipates these periods will be in effect for the next three years running.

Antlerless seasons will be allowed where deemed necessary to control over-population.

DENTAL ARTS
DENTAL LABORATORY
Ste. 4, Metropolitan Bldg.
(Upstairs), Lethbridge
Phone: Bus. FA 8-4095
ART DIETRICH, Manager

Flowers are for Everyday

Fresh Flowers available at All Times for All Occasions

Vulcan Flower Shop

FREE TOWN DELIVERY

227 Centre St. - Phone 485-2633

Blackie Home and School Association will sponsor a

Band Concert

By The

VULCAN COUNTY BAND

In The Blackie High School Auditorium

SATURDAY, APRIL 25, 8:00 p.m.

— Admission —

Grade IX and Up— 75c Under Grade IX—25c

Proceeds Towards The Blackie Community Hall

LETTER TO EDITOR

Editor, The Advocate:

WARNING TO BACHELORS

I would like to give this warning to any bachelors who are determined to stay that way; if you are one of these, don't go to the Armada - Lomond district. After being in Lomond on Thursday, March 19, and seeing some of the most beautiful ladies??? — and as you know it's leap year — I really don't think it would be safe.

These charming ladies?? were playing a game of broom-ball. It was between the gals of Armada and Lomond. I don't know what happened but the Lomond ladies?? had to get a few men to help them out. The score just goes to show that the women are not the weaker sex because even with the help of these men, Armada gals won by a score of 4 to 2.

I think the Armada goal-keeper should be given quite a bit of the credit for the score ending as it did. She was quite spectacular. She would lay down in the goal-mouth to keep out the ball regardless of her creeping skirt. Another of the players had quite a bit of trouble. She was very large in front, with the help of balloons, I'm sure, and while playing, her snuggies slipped and when they got to her ankles she was tripped by them. Late in the game one of the Lomond team tore her skirt almost completely off and she stayed in the game.

There was one lady? on the Lomond team who caused the referee quite a lot of trouble. She kept getting penalties because she was pushing her weight around and she had quite a bit to push with.

I really couldn't understand why they all didn't freeze to death with their bare legs. I got quite chilled just watching them, although there was, one lady quite sensibly dressed. She was wearing a pair of red leotards with a brown skirt which was the correct length, about 12 inches above her knees. She really looked quite dashing.

Another out-of-this-world out-fit was worn by quite a short lady. She wore a black flowered skirt (hitched up at the side) and under it she had a pair of beautiful pantaloons covered with lace. They fitted tightly around the knee and coming up to meet them was a pair of cowboy boots.

There were some beautiful hats worn that night too. One lady from Armada wore a lovely green creation with a short veil. I overheard one of the women say she would like to borrow it for the next wedding she was invited to attend.

I would also like to comment on the hair styles of some of the ladies. They certainly went in for the latest colors. The lady with the pantaloons had the latest color of orange in her long tresses. There were also a few bleached blonds and I think the Lomond ladies imported the Beatle sisters to help them out.

The footwear was quite different from anything I've seen on women lately. There was a collection of fur overshoes, cowboy boots, rubbers, running shoes and even gum boots.

One of the gals of the Lomond team had quite a time standing on her feet. She was dressed in a lovely black print in a large size. There were also two very tall sisters on the Armada team who looked very nice, too.

I will try to list all the players and I hope I don't miss any. I would like to add that I certainly enjoyed the game as I'm sure everyone who watched it did. I would certainly like to see more games like that.

The players were: Raymond Beagle, Stan Henrickson, Maurice Henrickson, Glen Root, Pete Stokes, Alvin Hendricks, Leonard Stokes, Stan Marks, Frank Stokes, Irvin Bennett, Tommy Marks, Arnold Boe, Ronnie Chambers, Harvey Boyd, Pete Degenstein, Jim Foreman, Smokey Jones, Jim Lay, Geordie Nichol, Wayne Ruggles, Delbert De Paoli, Stuart Christinson, Lloyd Deitrich and Leonard Chase.

— A Broom Ball Fan!

District News

From Our Correspondents

MAJORVILLE

Friends in this district were shocked and saddened Monday of the sudden death of Evan Beechman.

For 35 years he served this district as telephone operator. No amount of time or effort was too much for him to help his customers and friends.

He preached in the Milo United Church in the early days and was called on often in this capacity.

His love of poetry and good literature was well known. He was greatly in demand as a public speaker over the years.

As a local correspondent for the Milo community and this area during the war years, he did much to bring the district news to the many who were far from home. Much of the local history has been compiled by him.

Many of the young people benefited from his wide knowledge and ability as he coached them over the years in public speaking and gave generously of his time and talents for their betterment.

He was secretary of the town and of the Masonic Lodge at the time of his passing and made up income tax forms for many of the local farmers. A source of information for many, he never knew when he answered Number Please, if it would be a number wanted or a historical date confirmed or a suitable reply for a toast for a banquet.

He will be sadly missed. Our sincere sympathy goes out to his family from his many friends in this district.

MOSSLEIGH

A team consisting of Bessie Leslie, Doris Christie, Janie Scott and Dorothy Scott won the top of the third event at the Carseland bonspiel.

Mr. and Mrs. Lyle Nash have moved their trailer home to Vulcan.

Mrs. Roy Leslie spent a few days in Calgary last week at the home of her son-in-law and daughter, Mr. and Mrs. Harvey McKinnon.

A large crowd attended the play in the school auditorium Friday, put on by the Vulcan High School Drama Club and sponsored by the Students Union. The Vulcan High School Glee Club and Mr. Deans, Grade six teacher, entertained between acts. Local students participating were Bud Bodell, Eric Hagedorn and Lorna Hurl.

The 4-H Girls Club held a successful bake and handicraft sale last Friday.

U.C.W. MEETING

The regular meeting of the UCW was held in the church with 11 members and one visitor present. The meeting opened by singing, "The Way of the Cross Leads Home," and repeating The Lord's Prayer.

It was decided to donate to the Betty Milligan Fund. The Mossleigh ladies are invited to the FWUA meeting in Arrowwood on May 6. It was decided to have a general clean-up at the church on April 24. The ladies are going to buy 20 new chairs for the church.

A very interesting Easter devotional was led by Mrs. Bernice Leslie and also further study of the, Word and the Way. Lunch was served by Mrs. Ray Leslie and Bernice Leslie.

QUEENSTOWN

W. I. MEETING

The April Queenstown WI was held in the Legion Hall with the president, Mrs. Marvin Winch in the chair. Seven members and five visitors answered the roll call with an autograph verse.

April 30 was set as the date to visit the Old Sun School and the Indian Hospital at Gleichen. Members were asked to bring ideas to the next meeting for the float.

Mrs. Geo. Elder read an article on Cloth Mosaics for the Handicraft paper.

Next meeting will be at Mrs. O. Lahd's with Mrs. Bert Martin, the constituency convenor as guest speaker. After the meeting adjourned a singsong was enjoyed. Mrs. Wray McCallum was winner of the draw and Mrs. Jack Bushell winner of a contest.

"Have Gavel — Will Travel"

Tom Ruggles
AUCTIONEER

Lic. No. 482

Farm, Livestock, Estates and Household Auctions

— Charity Auctions Free —

Phone R410 CHAMPION Write Box 370

DENTAL PLATES REPAIRED

Same Day As Received

DIETRICH DENTAL LABORATORY

Now located at Ste. 8, 304 5th St. S., Lethbridge
Phone 327-7244

Big Luxury Value!

New Family Size
Max Factor Swedish Formula

Hand Creme

16-oz. size 3.50

Save $6.50 by buying the Family Size

VULCAN PHARMACY

Phone 485-2432 "Prescriptions a Specialty"

W.C.M.

BETTER USED BUYS!

1957 CUSTOM ROYAL DODGE 500 SIERRA 9-PASSENGER STATION WAGON—
fully equipped. A luxurious, heavy duty wagon.
Full price $1750

1962 VOLKSWAGEN DELUXE TUDOR—
With radio. Regular price $1395,
reduced to $1245

1957 DODGE—
Radio, automatic. A very nice sedan $695

1955 METEOR STATION WAGON—
Motor has only 2,500 miles on it $650

1960 VAUXHALL SEDAN—
Only 26,000 miles.
An economical family car $1250

SEVERAL OLDER CARS—
1950 and up, from ..... $100 up

1954 INTERNATIONAL ¾-TON—
A first class truck $650

1950 MERCURY 1-TON—
Good condition $425

NEW TRUCKS

REMEMBER— SPECIAL DEALS THROUGH APRIL ON NEW TRUCKS

WHEAT CENTRE MOTORS LTD.

Mercury-Meteor-Comet Dealer

Phone 485-2096 Vulcan, Alta.

Dr. R. G. Hunte
CHIROPRACTOR
VULCAN HOTEL
Thursday, 11:00 a.m., 4:30 p.m.

HELP AVAILABLE

C.A.R.S. (Alberta Division) maintains four Mobile Treatment Units in Alberta for the servicing of patients suffering from the Rheumatic Diseases.

Here are some Specials from our SPRING SALE—
STARTING THURSDAY, APRIL 16th—

5-FOOT STEP LADDER
Reg. 5.35, Special 3.75
GARDEN RAKES
Reg. 1.85, Special 1.59
GARDEN HOES
Reg. 1.50, Special 1.29

SUNSET STORE
VULCAN HARDWARE
Phone 485-2416 — Vulcan
Save More at Your Sunset Store

"The Long Green Line of John Deere Equipment"

USED EQUIPMENT

- J.D. 820 DIESEL, with J.D. cab, low hours.
- J.D. 80 DIESEL, completely overhauled, new rubber.
- OLIVER 99 with G.M. Diesel motor, overhauled.
- J.D. 70 DIESEL, completely overhauled, new rubber.
- 1700 SURFLEX with seed box, 12-ft., 7-inch spacing, nearly new.
- FRONT-END LOADER, New Idea, fit J.D. R, 80, 820 and 830.
- J.D. R DIESEL TRACTOR, completely overhauled
- M.H. 88 DIESEL TRACTOR.
- J.D. 40 GAS TRACTOR, with 3-point hitch and front-end loader.

JESSE FARM EQUIPMENT LTD.
Phone 485-2226 Vulcan

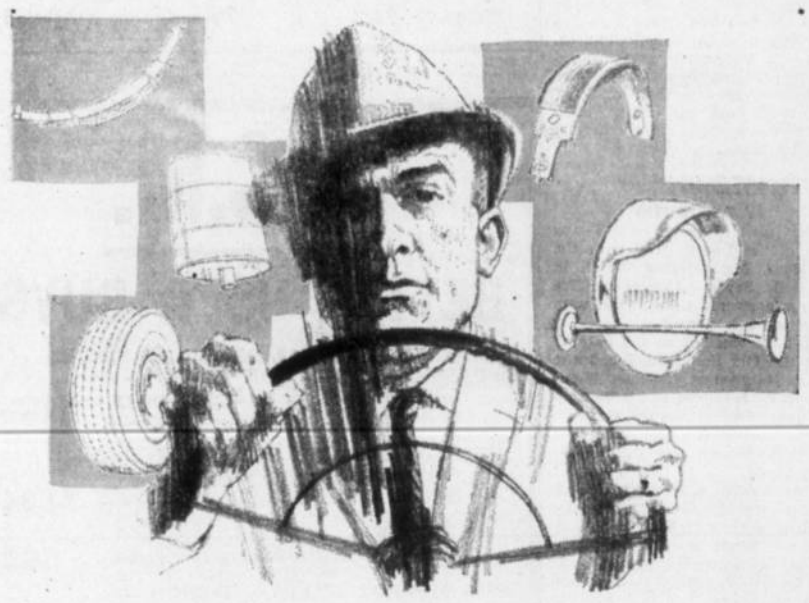

The most dangerous part of an automobile

...IS THE DRIVER. Today's modern automobiles are soundly engineered, safe, and remarkably reliable. Modern roads, too, are designed to present the minimum of hazards. Driving only becomes dangerous when fallible human beings come into the picture and, through their human failings, cause accidents.

In a determined effort to cut down the nation's accident toll, the automobile insurance business has dedicated itself to the promotion of highway safety programs and driver training education.

As a part of this extensive program of safety promotion, which includes several nation-wide projects, All Canada Insurance Federation sponsors the Alfred Campbell Memorial Awards, presented annually to Junior Chambers of Commerce conducting the best year-round safety program in their communities throughout Canada.

ALL CANADA INSURANCE FEDERATION
on behalf of over 200 competing fire, automobile and casualty insurance companies

District News

MILO

Mr. and Mrs. Joe Thomson, Jr., were Calgary visitors on Wednesday.

Funeral services were held on Wednesday for the late Evan Beechman.

Friends of Mrs. Ruth Herman will be sorry to hear she is a hospital patient. A speedy recovery is extended to her.

Mr. and Mrs. C. L. Beckner had as their guest the latter's niece, Peggy Durie of Milwaukee, Ore.

Roy Haggins of Calgary was a guest at the home of Mr. and Mrs. Joe Thomson, Sr., on Wednesday and also attended the funeral of the late Evan Beechman.

A speedy recovery is extended to Mrs. Nancy Smith who is a hospital patient at Vulcan.

Friends of Ray Fernely, a resident of the Milo district, now at Cochrane, will be sorry to hear he suffered a heart attack and is a patient at the Calgary General Hospital. A speedy recovery is extended to him.

Miss Colleen Beechman has returned to Brooks after spending the past week at her home.

Brian Bittorf of Edmonton spent the wekend at the home of his parents.

Gregory Deitz held a very exciting birthday party on Friday for ten of this friends, when they motored to Calgary and were on TV Partytime with Miss Sandy. Those appearing on TV to help Greg celebrate his 5th birthday were Lynn Deitz, Cindy Umscheid, Letty Lynn Stumpf, Brenda and Warren Heather, Wade Nelson, Rodney Armstrong, Keith Deitz, Lorne Umscheid and Kody Henry. This is an experience the youngsters will long remember.

Garry Umscheid attended the Head Hunter Show on Friday on Channel 4, Calgary.

The carnival sponsored by the hall board which was held on Friday and Saturday night was well attended.

Mr. and Mrs. Harvey Chaffee and family, accompanied by Doug McKay spent the weekend at High River.

Garry Bertrand of Calgary spent the weekend at the home of his parents.

Mrs. Mabel Wattwood of Calgary spent a few days at the Roy Page home.

Mr. and Mrs. Glen Dishaw have as their guests, their son-in-law and daughter, Mr. and Mrs. Bill Wilson of Vancouver. The Wilsons are en route to Toronto, Ont.

Mr. and Mrs. Allan McAskile and Clarke of Vulcan were Sunday visitors at the Wilf Bittorf home.

Mrs. Robbie Thomson of Banff spent the weekend at the home of her mother.

Mr. and Mrs. Albert Larsen of Coaldale ,were weekend guests at the home of their son-in-law and daughter, Mr. and Mrs. Dave Deitz.

Steve Fluters had relatives from Gleichen visit with them on Sunday.

Helen Austead of Calgary spent the weekend at her home.

Syd Page had his daughter Ruby and her husband of Calgary, visit with him over the weekend.

Mr. and Mrs. Gordon Ivers motored to Lethbridge on Sunday where they visited with Mr. and Mrs. C. Lewis.

A speedy recovery is extended to Mrs. Amy Northcott, a patient at the Vulcan Hospital.

Mr. and Mrs. Jack Deitz were Calgary visitors on Monday.

A used clothing drive, sponsored by the United Church Ladies Aid is now underway. Clothes, shoes or hats may be left at the church before April 30.

The daughter of Mr. and Mrs. John Ivers was given the name Leslie Gail at the Christening Services on Sunday. Following the services Mr. and Mrs. L. Ivers entertained with a dinner. Guests were Mr. and Mrs. E. Hermann and Steven, Mr. and Mrs. C. L. Johnson, Mr. and Mrs. Healy, Jr., and family and Mr. and Mrs. John Ivers and Leslie and Gail.

PETERSON
FARM EQUIPMENT LTD.
JOHN DEERE DEALERS
Milo, Alta.
— PHONE 7 —
STURDIE OILS
GOODRICH TIRES

Queenstown
Community Hall
— SHOW —
Sat., April 18th
8:30 p.m.
"BLUE HAWAII"
Starring Elvis Presley

QUEENSTOWN

The Meteorological Branch, J. B. Bushell, representative, reports the following for the month of March: 10.2 inches of snow making 1.02 inches of precipitation; high temperature 65 degrees and a low of —17 degrees.

Mrs. A. A. Saunders and baby daughter returned home from Vulcan Hospital last week.

The Alberta Pool elevator crew tore down the old Pool Elevator last week and steady progress is being made on the new construction.

A number of people attended the Milo Community Hall carnival last week. It is hoped by next year much improvement will be made both to the heating system and the kitchen facilities.

The three Mutuals of the Milo Telephone central will be holding meetings in the next week. The meetings are being called to discuss amalgamation. The Queenstown meeting will be held on Monday, March 20.

The Milo Central Home and School will be sponsoring the film for the Cancer Society. In this way the students will have the opportunity to see the show in the afternoon and the adults in the evening.

Oldtime and Modern
DANCE
QUEENSTOWN
Community Hall
Friday, April 24
9:30 p.m.
Art Turley's Orchestra

TRAVERS

The Travers Little Ladies Girls Club held its monthly meeting in the WI club house in Travers. Elaine Helland, vice-president led the group in repeating the creed and flag salute. There were seven members and one visitor present. Plans for the bazaar were finalized and everyone given their assignments. A lovely lunch was served by Aleah Steeves and Terri Watson. The raffle was won by Mrs. George.

Easter visitors to the city of Calgary were Mr. and Mrs. John Zuba. They visited at the home of Mr. and Mrs. Pete Crosby and also attended the wedding of Eddy Bagjinka of Calgary. Peter Crosby came home with the Zuba's for the Easter holidays and his parents, Mr. and Mrs. Pete Crosby of Calgary came for him the following Saturday.

Mr. and Mrs. Henry Knoch of Monarch and Mr. and Mrs. Frank Radics were recent visitors at the home of Mr. and Mrs. John Zuba.

Morris Duhamel has returned to Travers after spending the winter in Lethbridge.

Mr. and Mrs. Ray Erickson and daughter of Tangent, Alta., are visiting at the home of his father, Chris Erickson.

Easter week visitors at the home of Mr. and Mrs. John Zuba were Miss Lana Harris and Keith Johnstone of Westlock, Alta.

Mr. and Mrs. Harry Carlson and family travelled to Taber last Wednesday.

Mr. and Mrs. John Zuba spent a few days last week with her mother, Mrs. Schmidt of Medicine Hat.

Mrs. Bob Blair and boys have returned after spending last week at home of her mother-in-law, Mrs. Blair of Picture Butte.

Mr. and Mrs. Joe Milos and family have moved into the old Watson home.

Sunday guests at the home of Mr. and Mrs. Ed Emelson were Mr. and Mrs. Ray Erickson and daughter of Tangent and Chris Erickson of Travers.

Mrs. John Zuba is a patient in the St. Michael's Hospital in Lethbridge where she has undergone an operation.

Last Wednesday visitors at the home of Mr. and Mrs. G. George, were Mr. and Mrs. W. W. Fletcher of Claresholm.

Mr. and Mrs. W. A. Watson and Mrs. Ivan Steeves left Monday for Sanqudo, where Mr. and Mrs. Watson have purchased a farm. They will be leaving the community when school is out.

ARROWWOOD

Commissioner Ella Hayes, Guide Captain Gail King, Brownie Leader Eleanor Oberholtzer and Mrs. Jean Zahursky, representing the Guide and Brownie Assoc., attended the Canadian Guide and Brownie Convention in Banff this week for four days.

Mrs. Myrtle Ward, Mrs. Margaret House, Mrs. Mabel Ward, Mrs. Helen Williams, Mrs. Elma House and Mrs. Leigh Williams attended the FWUA Conference in Pincher Creek on Wednesday.

The sum of $354.50 was collected by the FWUA in the recent Cancer drive. Mrs. Mabel Ward convened the drive. Canvassers were Mrs. Thurza Armey, Mrs. Barbara DeWitt, Mrs. Corie House, Mrs. Mabel Beagle, Mrs. Lorene Williams and Mrs. Eleanor Oberholtzer.

Eight of the 4-H members and their parents from here attended the judging competition at the R. Gothard farm west of Vulcan on Saturday.

Those from Arrowwood who attended the Farmers Union and Cooperative Development Association work shop at Vulcan on Friday were Mrs. Margaret House, Mrs. Helen Williams and Mrs. Mabel Ward.

Several ladies from the Brethren Church attended a work shop at the church at Irricana last week. Mrs. Eileen Norton was the guest speaker and spoke on her work as a missionary in India.

Miss Diane Williams entertained 11 little friends for her sixth birthday this past week.

Mr. and Mrs. Chester Armey spent the wekend in Edmonton.

Friends will be sorry to hear that Bill Thompson is a patient in the Vulcan Hospital.

K. L. Sharma, principal of Barons High School, will speak on Integration at the next Home and School meeting. Mr. Sharma is a native of Calcutta India.

Mr. and Mrs. Ivan Beagle and family and Jay Beagle of Calgary were visitors with friends and relatives in Arrowwood on Thursday.

For the Best!
For the Easiest!
For the Most for Your Money!
BRING YOUR LAUNDRY & DRY-CLEANING TO
Vulcan Coin Cleaners & Laundry
Phone 485-2492

Professional and Business Directory

Dr. F. R. Schneider
DENTIST
BRUCE BLOCK, VULCAN
9 a.m. to 12 noon
1:30 p.m. to 5:00 p.m.
Tuesdays and Saturdays incl.
— Phone —
Office 485-2176 Res. 485-2429

Angelo J. Murphy
BARRISTER & SOLICITOR
NOTARY PUBLIC
Bruce Block
Phone 485-2039 Vulcan

GIL GARON
PHOTOGRAPHER
Phone 652-2184 High River
or 485-2064 Vulcan

T. G. BROWN
Chartered Accountant
Office Phone 485-2781
Centre Street, Vulcan

STACK & STACK
BARRISTERS & SOLICITORS
Notaries Public
In Vulcan Every Wednesday
at the office of
G. A. Sales & Co.
36 Hollinsworth Bldg., Calgary
Phone 269- 4315

ALL-STATE AUTO INSURANCE
You're in good hands with Allstate. Save money with Allstate.
PAT WALKER
Phone 485-6745, or
Simpson-Sears Order Office

Vulcan Funeral Home
George Wisener, Prop.
— MONUMENTS —
24 HOUR CALL
Phone 485-2633 Vulcan

IMPERIAL OIL PRODUCTS
IMPERIAL Esso PRODUCTS
N. Bucholtz
Phone 485-2060 Res. 485-2131

TEXACO PRODUCTS
ALEX GRANT
Texaco Canada Limited
— PHONES —
Bus. 485-2150, Res. 485-2164

DANIELL'S TIRE SERVICE
VULCANIZING
AND RE-TREADING
Firestone Dealer
New and Used Tires
Will Take Wheat In Trade
Phone 485-2062 — Vulcan

Order Wedding Stationery NOW!
See our big sample book of the latest designs and styles in wedding invitations and announcements, available in plain or raised printing in many type styles.
- Book Matches
- Serviettes

The Advocate
Printers & Publishers
Phone 485-2036

Merv's Plumbing
Plumbing, Heating and Gas Fitting
—FREE ESTIMATES—
Phone 485-2168, Vulcan
Res. Phone 5, Champion

A. & J. DRILLING CO. LTD.
WATER WELL DRILLING
Apply or see
CLIFF ANDERSON
Phone 485-2154 Vulcan

FOR ALL CLASSES OF
INSURANCE
Life - Fire - Auto - Hail
— SEE —
R. E. CHAPMAN
Phone 39 — Lomond

Montie's Barber Shop
— Montie Findlay —
— SPORTING GOODS —
Phone 485-2631 Vulcan

NEAL DUMKA
— AGENT —
- Maple Leaf Petroleum Ltd. Products
- UFA Farm Supplies
- CCIL Machinery

Phone 485-2129, Vulcan

LES COOMBES
BARBER
Shears Sharpened
Razors Honed
Centre Street, Vulcan

Home Furnishings
Vulcan Furniture
— Phone 485-2053 —

OPTOMETRIST
Dr. F. D. Nataros
Office in Vulcan Hotel, Vulcan
9:00 a.m. to 12:00 Noon and
1:30 to 5:30 p.m. Daily
Tuesday through Saturday
FOR APPOINTMENT
PHONE 485-2085, VULCAN

JOHN SIMPSON
PLUMBING — TINSMITHING
HEATING — GAS FITTING
Bus. 485-2058, Res. 485-2052
VULCAN - ALBERTA

FRANK McNIVEN
AUCTIONEER
Phone 91733, Blackie
LICENSED AND BONDED
License No. 224

INSURANCE
Contact
WES FULTON
— at —
WES FULTON
INSURANCE AGENCY
Auto — Hail — Fire
Casualty
Educational Savings
Plans
—Phones—
Bus. 485-2028 Res. 485-2553

JESSE FARM
EQUIPMENT LTD.
John Deere Dealers
PHONE 485-2226, VULCAN
We service all makes of
GENERATORS
DISTRIBUTORS
STARTERS
VOLTAGE REGULATORS
MAGNETOS
CARBURETORS
Dealer or Customer Service
Parts and Service for
Briggs & Stratton, Clinton, Johnson & Marine Engines.

MINSTREL SHOW

Carmangay Community Hall

FRIDAY, APRIL 24th, 1964

AT 8:00 P.M. SHARP

Featuring the QUEEN DRAMETTES & FRIENDS in a full evening of minstrel entertainment.

COTTON PICKERS BALL

TO FOLLOW PROGRAM

Sponsored by Carmangay Lions Club

Scout Auction Sale

Carmangay Community Hall

Saturday, April 18

— STARTING AT 2:00 P.M. —

Listings already received include:—.22 Rifle; 2 Oil Heaters; Chair; 2 Pigs; Grease Gun; 10 Bales Hay; 4 sacks Seed Barley; 2 qts. Cream; Cast Iron Sink; 3 sacks Potatoes; 15 Dozen Eggs; Bicycle; 2 Weaner Pigs; Child's Rocking Chair; Chiffonier; Coffee Table; 2 sacks Raja Flax; Batch Cinnamon Buns and Plain Buns; 10 doz. Eggs; New Teddy Bear; Grocery Cart; 5-Gal. H.D. Oil; Can Wireworm Seed Treatment; Picnic Ham; 2 boxes Stationery; Case Marvelube Oil; Coal Heater; Thermos Jug (new); Buffet and Table; Shell Planter and Shell Ash Tray; 1 qt. Outboard Motor Oil; 1 pkg. 60-watt Bulbs; 2 sacks Registered Flax and other articles too numerous to mention.

Auctioneers and Clerk who have donated their services—

COMMODORE ALLEN Lic. 338 — **WALLY FRANKS** Lic. 239

TOM RUGGLES Lic. 482 — **T. G. BROWN, C.A.** Sale Clerk

• **Your donatiton of some saleable article for this aution sale will be greatly appreciated.**

All Proceeds For Scouting

WILLARD EQUIPMENT

LTD.

Serving Vulcan & District for 36 Yrs.

— Phones —

Office: 485-2231 — Parts: 485-2231

THE BEST IN

Used Equipment

—I.H.C. Super WD9, with cab, 60 D.H.P., new sleeves, pistons, head, transmission overhauled **2850**

~~2 J.D. 1957 MODEL LL 10-FT. PRESS DRILLS~~ In very good condition. Complete with Duplex Hitch and Marker **$575**

—I.H.C. 14-Ft. Model K Press Drill **$825**

—M.H. 12-Ft. Press Drill, 6" spacing, excellent condition **$525**

—12-Ft. I.H.C. End Drive Rod Weeder, on rubber **$165**

—I.H.C. 14-Ft. Centre Drive on steel, fully reconditioned. **$325**

—2 13-Ft. G.H. Plows, hyd., high shanks. Each **$475**

—24-Ft. I.H.C. End Drive Rod Weeders, stiff hitch **$250**

—20-Ft. J.D. End Drive **$265**

—11-Ft. Victory Blade **$250**

When You Buy You Save

— CHISEL PLOW SWEEPS —

16" ..... **2.41** 18" **2.82**

CHISELS **1.68**

The Saskatchewan Department of Agriculture awarded a superior recommendation to these sweeps for toughness and durability.

ADVOCATE CLASSIFIEDS BRING SPEEDY RESULTS

District News

CARMANGAY

Congratulations are sent to an old-timer of the district, Mrs. Elizabeth Akitt, who recently celebrated her 78th birthday. A few friends and neighbors dropped in to help her celebrate the day.

Mrs. Steve Volk, Mr. and Mrs. Delmar Volk and Arlene, and Kenny Volk attended the funeral of John Volk of Vegreville.

Mr. and Mrs. Amos Laczo, accompanied by Mrs. F. Laczo drove to Buck Lake recently to attend the marriage of Pat Laczo. Pat is a niece of Mrs. F. Laczo's.

Miss Grace Mary Seebeck was a recent guest at her parent's home.

Mrs. Steve Volk attended the Groves-Goodland wedding at Goodwin, Alta. and returned home with Mr. and Mrs. Don Volk of Grande Prairie who also attended the wedding and spent the holidays with the former's parents.

Congratulations are extended to Mr. and Mrs. Bert Akitt on the birth of a son in Vulcan, on Monday, March 30.

Mrs. Emma Smith was a visitor to Red Deer where she is attending the Alberta Home and School Convention as the district representative.

Linda Volk and Bruce Forsyth spent the holidays with Mr. and Mrs. Steve Volk. Mr. and Mrs. B. H. Forsyth motored down to take them back and got caught in the blizzard Sunday.

Mrs. Ellen Johnson of Barons and Mrs. Viola Anderson of Carmangay will be having an art display after the Home and School meeting on Thursday, April 16. The Grade nine room is the guest room this month.

Mr. and Mrs. Frank Hubka and Florence spent Easter weekend with Mrs. Hubka's sister, Florence Pfefferle at Puyallup, Wash.

Kenny Volk drove with Bill Lauren to Vancouver and spent a week with Miss Mary Wilkinson. Bill Lauren returned to his naval base.

BIRTHDAY CLUB

Birthday Club members met on Friday evening at the home of Mrs. Hazel Seebeck to honor her on her birthday. A social hour was spent with contests and games, which were conducted by Mrs. Lenora Baldwin. Prizes were won by Mrs. Ruby Street, Mrs. Carol Toutant and Mrs. Joe Letal.

Next party will be held at the home of Mrs. Carol Toutant. Lunch was served.

C.W.L. ANNUAL MEETING

The CWL held their annual meeting at the home of Mrs. Frank Hubka on April 8. Father Marien opened the meeting with, the League Prayer. A visitor, Mrs. Len Ferguson, was welcomed.

The president reported that the CWL Diocesan Convention would be held in May and hoped that some members of the local council would attend. The treasurer gave the yearly financial statement. Educational convener read Parliamentary Procedure for Meetings and paragraphs from this article were discussed. Convener of report forms requested further information for their completion. Spiritual convener had forwarded spiritual bouquet cards to sick members and relatives during the past month.

Election of officers was next on the agenda and Father Marien suggested that the slate of officers for 1963-64 be returned by acclamation. President Mrs. Bob Hubka thanked Father for his confidence in her executive and said they would strive to do their best for the coming year.

The ladies were reminded to attend the Mass in Champion in honor of Our Lady of Good Counsel on Thursday, April 16, followed by a community breakfast.

The next meeting will be held at the home of Mrs. Bob Hubka on May. 6. The meeting closed following the prayer to Our Lady of Good Counsel and Father Marien's blessing.

MINSTREL SHOW

Queen Dramettes and friends, who are being sponsored by the Carmangay Lions Club, are just about ready to present their two-hour minstrel show.

There's not much left and the performers are getting anxious to get the show underway. The musicians are all tuned up, the chorus is all in good voice, the props are in position and the last few stitches are being sewn into the large variety of costumes and the cast in general has been practicing vigorously for a show that they really believe in.

We know that you will have a good time so plan to come with the whole family and tell a friend or two that the minstrels are coming to town. The show takes place in the Community Hall on Friday, April 24, at 8:00 p.m., sharp.

Besides the interlocator and end men routines and minstrel chorus and vaudeville routines, there will be a 20-minute comedy play entitled, "Alesander Ambles In," and a short skit entitled, "His First Case," — this is a skit involving Georgia's answer to Perry Mason or The Defenders.

Following the show there will be "The Cotton Picker's Ball," with music for dancing supplied by David Shearer and orchestra.

ARNDT — SIMPSON

Nideros Lutheran Church was the scene of a very pretty wedding when Sheila Joan, only daughter of Mr. and Mrs. Sidney L. Simpson of Carmangay and Edward Arndt of Calgary were united in marriage. Rev. Craig Nydahl officiated at the ceremony.

Given in marriage by her father, the bride wore a street-length gown of nylon over taffeta. The full skirt was trimmed with lace appliques and lace bodice with lily-point sleeves. Her chapel-length veil was held in place by a flowered headpiece. She carried a bouquet of pale yellow tea roses.

The bridesmaid, Mrs. Joy Cutforth, cousin of the bride, wore a full skirted dress of blue sheer with white accessories.

Fred Lehmann, cousin of the groom acted as best man.

A small reception for the immediate family was held at the Drift Willow Ranch, west of Claresholm.

After honeymooning in U.S. points, Mr. and Mrs. Arndt will reside at Forest Lawn, Calgary.

Guests were from Didsbury, Calgary, Barons, Claresholm and Carmangay, and an uncle of the groom from Germany.

ARMADA

Sympathy is extended to Mr. and Mrs. Liebrich and Mr. and Mrs. May on the untimely death of their father last Wednesday.

Friends of Tom Lucas of Vulcan will be sorry to hear that he is confined to the local hospital.

A well was drilled at the community lease by the Henrickson brothers last week, with the drill hitting water at 83 feet. Another well is now underway.

Mr. and Mrs. Glen Root, Mr. and Mrs. Jack West were Lethbridge visitors last Friday. Mrs. Root had the misfortune of falling down the steps at the Eatons store and suffered several bruises and a sprained ankle.

Linda Lucas was a weekend visitor at the home of her parents, Mr. and Mrs. Bill Lucas.

On Sunday, Mr. and Mrs. Bill Lucas visited at the home of Mr. and Mrs. Squint Hanna of Vulcan, and with Tom Lucas and Mavis Stokes.

Owen Boyd, grandson of Mr. and Mrs. Frank Boyd, returned to his home Monday.

Bonnie Boyd returned to her home last Monday after spending the Easter holidays at the home of her brother-in-law and sister, Mr. and Mrs. Frank Weideman of Calgary. She could not return home on Sunday, on account of the storm.

Mrs. Boyd and son Harvey were recent luncheon guests at the home of Mr. and Mrs. Herb Birkenes of Vulcan.

Harvey Boyd spent several days last week at the home of his parents, Mr. and Mrs. Frank Boyd, a victim of the flu.

Mrs. Boyd motored to Lethbridge last Thursday with neighbors. She was also a dinner guest at the home of her daughter, Mrs. Ruth Rittenhouse.

Mr. and Mrs. Frank Boyd and Bonnie, also Heather Stannard, were Brooks visitors last Friday.

Harry Halbgewacks was a Sunday guest at the home of Mr. and Mrs. Frank Boyd.

A speedy recovery is wished Mavis Stokes who is presently confined to the Vulcan Hospital with pneumonia.

Several people attended the pot luck supper and bingo at Lomond Saturday night.

Sympathy is extended to the Stancil Chambers family on the death of Bill Chambers of Conrad, Mont.

The 4-H Club motored to the Bob Gothard farm at Vulcan on Saturday to attend a judging competition.

Last Monday night the FUA held a card party at the schools, Winners were as follows: Bridge—ladies' high, Betty Stokes; low, Audrey Lucas; men's high, Glen Root; low, Harold Magnuson. Court whist— ladies' high, Judy Birkenes; low, Sis Stokes; men's high, Art Marks; low, Donnie Beagle.

Mr. and Mrs. Maurice Henrickson, Donita, and Mrs. Dorothy Henrickson and Sheila Lucas were Lethbridge visitors last Thursday.

F. U. A.

AUTO & FIRE

INSURANCE

with Co-operative Fire & Casualty Co.

— DISCOUNT —

on Farm Cars and Trucks

BERT BLIMKIE

F.U.A. Insurance Agent

Phone 52, Carmangay

Alberta Wheat Pool No. 1

WILL TRADE

For Top Grade Cattle — $20,000 4-Bedroom Home in River Park area of Calgary. Fully developed basement, has rumpus room and bar, bathroom, wash room and playroom, plus one undeveloped room for den or additional bedroom. Excellent yard with two-car garage.

For Further Particulars Phone 255-5858, Calgary

J.I. CASE

YOUR VULCAN DEALER

N. PETTIE

Wheat Centre Motors Ltd.

— Phone 485-2096 —

Spruce-Up For Spring SALE

Match — Compliment — Accent — Any Color in your home!

Revelstoke carries an unlimited line of thrilling new Bapco fadeproof colors.

Come in and see how easy color scheming is with the new Bapco color planning book.

Now is the best time to decorate your house — inside and out. Dick will help and advise you on all the latest color trends.

So, spruce-up your Kitchen, Front Room, Bedroom now, while Revelstoke's Spring Paint Sale is on!

SPECIALS!—

— TEMPLE OUTSIDE WHITE —

QUART— **1.40** GALLON— **4.49**

— REVY RED BARN PAINT —

GALLON— **3.75** 5 GALLONS— **16.95**

REVELSTOKE BUILDING MATERIALS LIMITED

DICK HAMMER, Mgr. **PHONE 485-2037**

It's Spring Check-Up Time

Check Your Heating System NOW

1. **CHECK YOUR FILTERS:** Furnace filters should be checked or replaced at this time of year. This can be a "do-it-yourself" job for the average home owner. If you prefer, call your heating contractor, plumber or furnace serviceman.
2. **CHECK YOUR CHIMNEY:** Loose mortar, soot, and other debris may have accumulated in the chimney, thus blocking free passage of the products of combustion. (Check this if you have recently converted to gas.)
3. **CHECK ALL VENTING PIPES:** Carry out this check at least twice a year. The pipes may have slipped out of the chimney or they may extend too far into the chimney, thus blocking the end of the vent pipe. They may also have pulled away from the furnace or other appliance. Badly corroded pipes should be replaced.
4. **DON'T MISUSE GAS APPLIANCES:** Do not use a gas range to heat a room. Use a proper heater designed for this purpose.
5. **BE ALERT TO THE DANGER SIGNALS:** Smarting of the eyes, nose irritation and unpleasant odors are indications of fumes in your home. All appliances must be vented to the outside atmosphere, except refrigerators, dryers, and ranges approved for use without venting.
6. **DON'T TAMPER WITH GAS APPLIANCES** Don't take chances. Don't alter or install gas appliances or piping yourself call a qualified plumber or heating contractor, or your Gas Company serviceman.

LEAVE YOUR FURNACE PILOT LIGHT ON

- Reduces chance of rust
- Helps keep basement moisture-free
- Keeps furnace ready for unseasonal cold snaps

Your home heating system has been working hard all winter. Spring is the time to make certain everything is 'ship-shape' for the months ahead.

CANADIAN WESTERN NATURAL GAS COMPANY LIMITED

"Serving Albertans with Natural Gas Since 1912"

Mrs. Harold Mensinger and children of Squamish, B.C. renewed acquaintances here last week.

Roy Haggins of Calgary was an overnight guest Wednesday at the Percy Myers' home.

"Polycolor"

THE FOAMING CREME HAIR COLORING

The sensation of European women — brought to Canada by RICHARD HUDNUT

Ask our Cosmeticians about POLYCOLOR and how it covers gray.

Mitchell's Pharmacy

— DISPENSING CHEMISTS —

John Mitchell, Phm. B., Phm. C. — John David Mitchell, B.Sc.

Phone 485-2012 Emergency Phone 485-2049

Rexall Remedies "Prescriptions a Specialty"

See Our New Arrivals in

CHINA

BASSETT'S JEWELLERY

PHONE 485-2175, VULCAN

SPRING SAVINGS SALE

Thurs. through Sat., April 16-25

Ladies' Baby Doll Pyjamas
Drip-dry cotton with dainty trim. Small, medium and large. Reg. 2.98 ..... 1.99

Nylon Hose
First quality seamless micro-mesh. Reg. .69 pair. ..... 2 for .88

Ladies' Sneakers
Black or white canvas. Special value ..... .99

Boys' and Youths' Canvas Shoes
Small boys' 6 to 10 ..... 1.04
Youths', 11 to 13 ..... 1.18
Boys' 1 to 5 ..... 1.34

Junior Misses' Pyjamas
Baby doll fine batiste in assorted colors. Reg. 1.49 ..... .99

Men's Sport Shirts
Smart new spring styles and patterns at a real savings.
Long sleeves. Reg. to 5.98 ..... 3.88
Short sleeves. Reg. to 4.95 ..... 3.28

Bath Towels
Good quality white terry with lovely screen-printed patterns in assorted colors. Reg. 1.29 each ..... .77

Chenille Bedspreads
Our regular line of good quality fine chenille in your choice of colors and patterns. Full bed size. Reg. 10.98 ..... 9.88

Watch For Our Many Unadvertized Specials

PHONE 485-2420

ROBINSON STORES

RETAILERS OF DRY GOODS
VARIETY STORE MERCHANDISE

F. C. NATTRASS, Owner — E. LAROCHE, Manageress

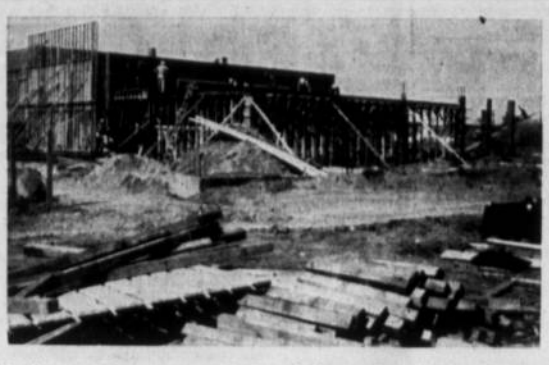

A view at the progress of the addition to County Central High School since February 27, is shown above. The contracting firm, Bennett and White Alta. Ltd. are presently working on an outside wing away from the main school where classes are still in session. John Zoobkoff, construction superintendent of the 20 man work force at the job, explained that some time had been lost because of the weather, but could not say whether construction was on schedule, ahead or behind. A schedule for each part of the operation has been projected month by month on a bar graph allowing a close check on progress to be made at the end of each month.

Architect for the Composite addition and alternations is J. Stevenson & Associates and deadline for completion is set for August 15.

BRIEF ITEMS OF LOCAL INTEREST

Mr. and Mrs. "Curly" Collison of Claresholm proudly announce the arrival of a granddaughter, Kathy Lynn, on March 31. Proud parents are Doran and Margaret Ann Ingram (nee Collison).

Mr. and Mrs. Charlie Boutland and Mrs. Ray Hornberger attended funeral rites for the latter's brother, William Chambers, at Great Falls, Mont., on Monday.

Miss Enid Fulton and Miss Lois Baker of Calgary visited last week at the home of the former's parents, Mr. and Mrs. Roy Fulton.

Mr. and Mrs. Don Jantzie and family moved into their newly completed home on Saturday.

C. Z. Deal of Calgary visited at the homes of his family last week.

Mrs. Jean Stewart and daughter, Kathy of Calgary accompanied by Ernest Sparks of Jasper, and Mr. and Mrs. Garry Wright of Lethbridge were weekend guests at the home of Mrs. E. W. Sparks.

Word has been received here of the birth of a daughter to Mr. and Mrs. Bill Kidner of Vancouver, B.C., Sunday, April 12. Mrs. Kidner was before her marriage Miss Marjorie Synge.

Cash Bingo— Legion Hall, Saturday, April 18, at 8:30 p.m. Progressive Jackpot $90. Sponsored by Ladies' Auxiliary. 36-1x

W. E. Peters of Calgary visited wit his father, William Peters and other relatives in the district on Wednesday and Thursday.

Mr. and Mrs. Roy Lilly and daughter of Calgary visited at the Ross Clark home and with Mrs. A. G. Spaeth on Sunday.

Mrs. W. J. Robson of New Westminster, B.C. is presently visiting at the E. G. McPherson home.

Friends of Hank Rutberg will be sorry to learn he is presently confined to hospital.

Kenneth Kuykendall of New Westminster, B.C. was an overnight guest last week at the C. L. Kuykendall home.

Mr. and Mrs. Garnet O'Neil of Calgary were weekend visitors at the Charles Northcott home.

Miss Linda Peters of Calgary spent the weekend at the home of her parents, Mr. and Mrs. Harry Peters.

Mr. and Mrs. Bud Haverty and family visited in Calgary on Sunday.

Mrs. Frieda McRoberts is spending several days at the Keith Healy home.

Scout-Guide Association will hold their monthly meeting Tuesday, April 21, in the Scout Hall at 8:30 p.m. 36-1x

Mr. and Mrs. George Finnegan were dinner guests at the Ross Clark home on Friday enroute to their home in Calgary after spending the winter months in Arizona and other U.S. points.

Mr. and Mrs. J. V. Christensen were Red Deer visitors last weekend.

The Kirkcaldy Community Club is sponsoring a Card Party Friday, April 17 at 8 p.m. in the Kirkcaldy Community Hall. Lunch and prizes. 36-1x

Grandparents were honored in the morning service at the Pentecostal Tabernacle in Vulcan last Sunday. This is the first service of its kind ever conducted in the church where honor was bestowed upon grandparents. Each grandparent was presented with a flower by their grandchildren where possible. Eighteen honored guests were present. A delicious lunch was served, after the morning service, and grandparents were further honored according to the number of years of married life and the number of grandchildren claimed by each.

Card Party for members of "A" Coy. and their ladies will be held at the Armouries, Saturday, May 2nd, at 8:00 o'clock. 36-3x

Real Fisherman

An enthusiastic fisherman was telling a fellow angler about a wonderful dream he'd had. "I dreamed I was out in the middle of Lake Superior, alone with Brigitte Bardot."

"And how did it turn out?" asked the other sportsman eagerly.

"Just great!" replied his friend. "I caught a nine-pound bass".

WEDDING ANNOUNCED

Mr. and Mrs. Lawrence Orchard announce the engagement of their elder daughter Elaine Mae to Robert Wayne, eldest son of Mr. and Mrs. Robert Brown, all of Vulcan. The wedding will take place Friday, May 29, at Vulcan. 36-1p

VULCAN THEATRE

Thurs. Fri. and Sat., April 16-17-18
One Show Nightly at 8:00 p.m.
Double Feature Program

"THE WHEELER DEALERS"
Lee Remick — James Garner
Metrocolor — Panavision
— and —
"WALL OF NOISE"
Starring Suzanne Pleshette
Dorothy Provine

Matinee Sat., April 18th, 2:30 p.m.
Tues. Wed., April 21 and 22
One Show Nightly at 8:00 p.m.

"SHOWDOWN AT ABILENE"
Jock Mahoney — Martha Hyer
Lyle Bettger — David Janssen
Grant Williams — Ted de Corsia
They branded the sheriff Gun-Shy!
— Technicolor —

Niccolini Coats
Italian flared styles in tweed brocade and pastel shower-proof twill at ..... 19.95 to 34.95

Floral Cotton Dusters
Rose and blue ..... 3.99 and 4.99

Checked Arnel Dusters
With embroidered trim 6.98

STRETCH BABY VESTS, 18 months to 3 years 1.15

CHILDREN'S AND TODDLERS' T-SHIRTS
White, pastels and stripes ..... .98 and up

Betty Ann SHOPPE
VULCAN'S SMART STYLE CENTRE

Vulcan Food Market

SHOP & SAVE WITH QUALITY, FRESHNESS AND VARIETY

Phone 485-2156— Free Delivery Two Deliveries Daily— 11:00 a.m. & 4:00 p.m.

FIGURE ON SAVING BIG ON GOOD FOOD

— ALL CHOICE RED OR BLUE BRAND BEEF —

SHOULDER **Roasts** Boneless and Delicious. Lb.— .59

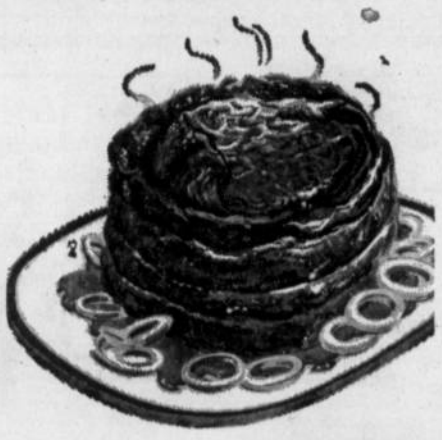

Pork Riblets Delicious baked or for Sweet & Sour. Lb. 39

Roast Prime Rib, "King-of-Roasts." Lb. . . .69

SHOULDER COTTAGE ROLL Ready to eat or Regular. Lb. ..... .69

LUNCHEON MEATS Pickle, Mac & Cheese, Head Cheese, Mock Chicken ..... 3 FOR .69

"FRESHEST BY FAR" QUALITY PRODUCE

Lettuce Crisp and Green. Per head ..... .19

Turnip Country fresh. Lb. ..... .05

Celery Crisp, Large Stalks. Lb. ..... .19

Tomato Juice Clark's, 48-oz. ..... 3 TINS 1.00

BAYER'S ASPIRINS 100's, bottle ..... .79

STAFFORD JAMS Pure, 2-lb. tins ..... .69

JAVEX BLEACH ½-Gal. ..... .59

Luncheon Meats 15-oz. tins ..... 2 FOR .89

Delta Rice Short Grain, 2-lb. box ..... .39

ENCHANTED ISLE **PINEAPPLE** Crushed, Tidbits, Slices— 3 tins .89

CHOICE **TOMATO CATSUP** 11 oz.— 2 for .49

TOMATO SOUP Clark's, 10-oz. tins— 4 for .49

Licorice Allsorts 15-oz. pkg. ..... .49

Don't Forget!

BAR-B-Q CHICKENS, ROASTS, SPARERIBS & SHORT RIBS, FRESH DAILY

— PRICES EFFECTIVE ON SPECIALS —

Grocery and Frozen Food— Thur. to Tues. Produce and Meats— Thurs., Fri. and Sat.